

COMMONWEALTH BUREAU OF CENSUS AND STATISTICS, CANBERRA,
AUSTRALIA

CENSUS OF THE
COMMONWEALTH
OF AUSTRALIA,
30TH JUNE, 1961

VOLUME VI.—TASMANIA

PART I.—ANALYSIS OF
POPULATION IN LOCAL
GOVERNMENT AREAS AND
IN NON-MUNICIPAL TOWNS
OF 750 PERSONS OR MORE

PREPARED UNDER INSTRUCTIONS FROM THE RIGHT HONORABLE THE TREASURER,

BY

K. M. ARCHER,

COMMONWEALTH STATISTICIAN

CENSUS OF THE COMMONWEALTH OF AUSTRALIA 30TH JUNE, 1961

VOLUME VI.—TASMANIA

PART I.—ANALYSIS OF POPULATION IN LOCAL GOVERNMENT AREAS AND IN NON-MUNICIPAL TOWNS OF 750 PERSONS OR MORE

P R E F A C E

This publication shows, for the State of Tasmania, the numbers of males and females in each Municipality and City, and in each Town with 750 persons or more, classified according to the characteristics of the population recorded at the 1961 Census. The characteristics dealt with in the following pages are:—Age, Conjugal Condition, Birthplace, Period of Residence in Australia of Persons born outside Australia, Nationality, Religion, Industry and Occupational Status.

This is one of five Parts which will constitute the complete Census Volume for the State of Tasmania, viz., Part I.—Analysis of Population in Local Government Areas and in Non-municipal Towns of 750 Persons or More; Part II.—Cross-classifications of the Characteristics of the Population; Part III.—Analysis of Dwellings in Local Government Areas and in Non-municipal Towns of 750 Persons or More; Part IV.—Cross-classifications of the Characteristics of Dwellings and of Householders; and Part V.—Population and Dwellings in Localities.

In addition, a number of supplementary statements in mimeographed form are being issued. A list of printed and mimeographed 1961 Census publications already issued is shown inside the back cover of this Part.

Explanatory notes relative to the contents of this Part and to Statistical Divisions, Non-municipal Towns, the local government system in Tasmania, and various other matters follow the Table of Contents.

K. M. ARCHER,
Commonwealth Statistician

Commonwealth Bureau of Census and Statistics,
Canberra, A.C.T., 31st July, 1962

CENSUS OF THE COMMONWEALTH OF AUSTRALIA 30TH JUNE, 1961

VOLUME VI.—TASMANIA

PART I.—ANALYSIS OF POPULATION IN LOCAL GOVERNMENT AREAS AND IN NON-MUNICIPAL TOWNS OF 750 PERSONS OR MORE

CONTENTS

TABLE	PAGE
1. Age and Conjugal Condition	2
2. Birthplace	10
3. Period of Residence in Australia of Persons born outside Australia	18
4. Nationality	22
5. Religion	30
6. Industry	38
7. Occupational Status	46
— Index of Municipalities and Towns showing Statistical Division in which Located	50

EXPLANATORY NOTES

This Part contains particulars of the population in each Tasmanian Municipality and in each Non-municipal Town of 750 persons or more according to various characteristics of the population.

The grouping into Statistical Divisions identical with that used in State statistical publications has involved the splitting of certain Municipalities into two parts, and in such cases particulars are shown in each Statistical Division for the part of the Municipality within that Division. An explanatory note is also added. The Municipalities and the respective Divisions concerned are as follows—

	MUNICIPALITY						STATISTICAL DIVISION
Beaconsfield	{ Launceston and Suburbs North Eastern
Clarence	{ Metropolitan Area of Hobart South Eastern
Kingborough	{ Metropolitan Area of Hobart Southern
Lilydale	{ Launceston and Suburbs North Eastern
St. Leonards	{ Launceston and Suburbs North Midland
Westbury	{ Launceston and Suburbs North Midland

A map showing the location and composition of each Statistical Division and a detailed map of the Metropolitan Area of Hobart, together with an index to facilitate reference to any Local Government Area or Town for which particulars are shown, are inserted at the end of this Part.

Under the system of local government in Tasmania there were, at Census date, 49 Municipalities (including the Cities of Hobart and Launceston) which covered the whole area of Tasmania. Some Municipalities included both urban and rural areas, the former being Non-municipal Towns with a population of 750 persons or more. Tasmanian Municipalities are therefore more akin to the Shires and District Councils than to the Municipalities of other States. Non-municipal Towns (within boundaries defined for Census purposes) are indicated in each table by the letters "N.M."

Statistics shown in this Part relate to Local Government Areas as constituted at 30th June, 1961, and do not take account of boundary changes since that date.

Particulars of full-blood aboriginals are excluded throughout.

Because of the limitation of space and the need for uniform presentation of data, it has not been possible to publish more detailed information for Local Government Areas in every table of this Part.



**TASMANIA — POPULATION IN
LOCAL GOVERNMENT AREAS**

CENSUS OF THE COMMONWEALTH OF AUSTRALIA, 1961.
No. 1.—AGE AND CONJUGAL CONDITION: LOCAL GOVERNMENT AREAS AND NON-MUNICIPAL

(Exclusive of

No.	LOCAL GOVERNMENT AREA, ETC. (“N.M.” indicates Non-municipal Town)	AGE LAST BIRTHDAY (YEARS)												
		0-4	5-9	10-14	15-19	20-24	Under 21	25-29	30-34	35-39	40-44	45-49	50-54	
METROPOLITAN AREA OF HOBART														
MUNICIPALITIES—														
1	CITY OF HOBART	M	2228	2048	2311	2247	2098	9286	1632	1687	1739	1596	1839	1609
2		F	2211	2064	2362	2563	2020	9655	1424	1586	1694	1840	1909	1725
3	CLARENCE (PART) (a)	M	1604	1462	1219	735	606	5141	678	881	898	671	517	362
4		F	1508	1374	1124	693	607	4822	727	873	760	589	497	326
5	GLENORCHY	M	2258	2170	2118	1480	1189	8293	1142	1316	1383	1196	1122	927
6		F	2212	2136	1973	1397	1128	7931	1100	1170	1398	1134	958	746
7	KINGBOROUGH (PART) (b)	M	369	326	327	188	109	1233	159	180	211	191	183	132
8		F	362	313	294	167	159	1162	161	200	227	175	186	118
9	TOTAL METROPOLITAN AREA	M	6459	6006	5975	4650	4002	23953	3611	4064	4231	3654	3661	3030
10		F	6293	5887	5753	4820	3914	23570	3412	3829	4079	3738	3550	2915
LAUNCESTON AND SUBURBS														
MUNICIPALITIES—														
11	CITY OF LAUNCESTON	M	1706	1508	1791	1574	1267	6851	1042	1140	1153	1156	1255	1156
12		F	1621	1509	1807	1997	1364	7231	963	1040	1265	1286	1369	1243
13	BEACONSFIELD (PART) (c)	M	197	213	168	93	81	683	90	127	163	93	96	85
14		F	216	207	164	99	92	702	109	143	151	96	90	83
15	LILYDALE (PART) (c)	M	341	363	308	175	102	1210	122	180	170	141	107	72
16		F	316	318	325	169	131	1161	149	189	173	127	112	73
17	ST. LEONARDS (PART) (d)	M	733	666	705	418	255	2571	356	397	446	332	260	227
18		F	653	622	587	356	320	2271	387	385	404	322	263	190
19	WESTBURY (PART) (d)	M	60	46	30	14	31	155	37	45	25	20	19	14
20		F	68	41	30	28	33	170	40	31	21	19	13	17
21	TOTAL LAUNCESTON AND SUBURBS	M	3037	2796	3002	2274	1736	11470	1647	1889	1957	1742	1747	1554
22		F	2874	2697	2913	2649	1940	11535	1648	1788	2014	1850	1847	1606
NORTH WESTERN STATISTICAL DIVISION														
MUNICIPALITIES—														
BURNIE														
23	BURNIE (N.M.)	M	900	839	816	613	542	3302	438	454	506	480	466	384
24		F	856	807	761	567	486	3090	429	491	461	457	428	338
25	REST OF MUNICIPALITY	M	164	180	175	129	96	672	74	80	85	78	82	64
26		F	169	149	170	94	76	596	60	79	79	58	73	54
27	TOTAL MUNICIPALITY	M	1064	1019	991	742	638	3974	512	534	591	558	548	448
28		F	1025	956	931	661	562	3686	489	570	540	515	501	392
CIRCULAR HEAD—														
SMITHTON (N.M.)														
29		M	151	173	163	124	88	630	101	96	91	78	98	81
30		F	156	150	142	114	76	574	71	79	97	86	79	57
31	STANLEY (N.M.)	M	59	56	55	20	23	198	16	31	29	32	24	13
32		F	54	43	36	32	19	169	25	25	20	30	18	21
33	REST OF MUNICIPALITY	M	326	275	274	211	121	1118	123	123	168	148	129	94
34		F	269	321	251	161	118	1032	103	112	164	107	97	70
35	TOTAL MUNICIPALITY	M	536	504	492	355	232	1946	240	250	288	258	251	188
36		F	479	514	429	307	213	1775	199	216	281	223	194	148
DELORAINÉ—														
DELORAINÉ (N.M.)														
37		M	118	95	95	81	64	393	61	58	55	63	53	51
38		F	91	87	122	79	67	400	60	47	68	55	56	50
39	REST OF MUNICIPALITY	M	225	254	209	180	95	897	88	126	113	122	92	105
40		F	256	233	208	127	64	828	106	113	111	110	95	90
41	TOTAL MUNICIPALITY	M	343	349	304	261	159	1290	149	184	168	185	145	156
42		F	347	320	330	206	131	1228	166	160	179	165	151	140
DEVONPORT—														
DEVONPORT (N.M.)														
43		M	811	770	703	457	434	2828	362	402	437	407	394	318
44		F	787	696	706	449	411	2706	363	419	423	406	377	321
45	REST OF MUNICIPALITY	M	81	56	64	45	49	252	36	31	31	37	40	39
46		F	63	61	59	49	34	241	25	27	42	31	34	37
47	TOTAL MUNICIPALITY	M	892	826	767	502	483	3080	398	433	468	444	434	357
48		F	850	757	765	498	445	2947	388	446	465	437	411	358
KENTISH—														
RAILTON (N.M.)														
49		M	54	52	64	32	33	205	26	23	36	27	29	29
50		F	57	50	52	36	33	201	22	35	21	39	21	25
51	REST OF MUNICIPALITY	M	191	193	200	143	99	752	90	96	123	98	97	89
52		F	193	206	195	114	81	725	79	84	116	91	67	85
53	TOTAL MUNICIPALITY	M	245	245	264	175	132	957	116	119	159	125	126	118
54		F	250	256	247	150	114	926	101	119	137	130	88	110
55	KING ISLAND	M	220	196	159	111	87	698	88	103	127	100	91	64
56		F	211	216	187	86	79	715	77	88	111	90	58	34
LATROBE—														
LATROBE (N.M.)														
57		M	117	134	114	84	78	467	57	64	55	50	62	53
58		F	113	108	100	139	78	480	57	52	70	66	55	51
59	REST OF MUNICIPALITY	M	136	134	122	89	88	497	64	66	76	61	77	52
60		F	139	124	113	69	60	457	52	71	68	59	69	49
61	TOTAL MUNICIPALITY	M	253	268	236	173	166	964	121	132	131	111	139	105
62		F	252	232	213	208	138	937	109	123	138	125	124	100
PENGUIN—														
PENGUIN (N.M.)														
63		M	151	114	117	95	66	489	59	62	71	55	67	62
64		F	141	134	127	82	75	493	54	70	52	76	46	44
65	REST OF MUNICIPALITY	M	219	147	151	130	99	676	84	81	87	79	69	69
66		F	170	143	141	96	90	574	79	72	85	59	72	62
67	TOTAL MUNICIPALITY	M	370	261	268	225	165	1165	143	143	158	134	136	131
68		F	311	277	268	178	165	1067	133	142	137	135	118	106
ULVERSTONE—														
ULVERSTONE (N.M.)														
69		M	350	341	295	203	185	1229	177	200	183	170	162	158
70		F	345	320	292	216	192	1210	187	181	191	185	169	159
71	REST OF MUNICIPALITY	M	247	244	206	158	85	875	85	101	103	103	112	102
72		F	224	237	240	103	89	819	95	100	103	103	91	78
73	TOTAL MUNICIPALITY	M	597	585	501	361	270	2104	262	301	286	273	274	260
74		F	569	557	532	319	281	2029	282	281	294	288	260	237
WYNYARD—														
SOMERSET (N.M.)														
75		M	119	86	101	81	68	400	72	69	55	53	38	43
76		F	131	114	84	85	69	426	80	53	56	45	41	41
77	WYNYARD (N.M.)	M	186	170	155	121	107	668	99	92	88	92	73	77
78		F	200	135	173	153	110	691	82	101	80	99	80	82
79	REST OF MUNICIPALITY	M	269	291	248	174	118	995	108	147	132	123	117	74
80		F	265	271	234	141	112	937	94	122	132	110	88	81
81	TOTAL MUNICIPALITY	M	574	547	514	376	293	2063	279	308	275	268	228	194
82		F	596	520	491	379	291	2054	256	276	268	254	209	204
83	TOTAL URBAN	M	3016	2830	2688	1911	1688	10809	1468	1551	1606	1507	1466	1269
84		F	2931	2644	2595	1952	1616	10440	1430	1553	1539	1544	1370	1189
85	TOTAL RURAL	M	2078	1970	1808	1370	937							

STATE OF TASMANIA—AGE AND CONJUGAL CONDITION.

TOWNS (750 PERSONS OR MORE), STATE OF TASMANIA, CENSUS, 30th JUNE, 1961.
full-blood Aborigines)

AGE LAST BIRTHDAY (YEARS)											CONJUGAL CONDITION						TOTAL	No.
55-59	60-64	65-69	70-74	75-79	80-84	85-89	90-94	95-99	100 and over	NEVER MARRIED			MARRIED	MARRIED BUT PERMANENTLY SEPARATED	WIDOWED	DIVORCED		
										Under 15 years of age	15 years of age and over	Total						
METROPOLITAN AREA OF HOBART																		
1353	1122	914	693	467	243	92	26	5		6587	6070	12657	11729	457	799	307	25949	1
1506	1439	1266	1070	742	406	174	62	7	2	6637	5908	12545	11717	556	2870	384	28072	2
276	181	174	121	76	29	15	4			4285	1431	5716	4499	102	137	55	10509	3
281	235	231	178	113	71	26	11	1		4006	1039	5045	4481	109	515	75	10225	4
626	442	313	246	140	79	34	4	1		6546	3119	9665	7889	200	310	122	18186	5
529	490	402	342	204	113	43	19	2		6321	1981	8302	7859	226	991	118	17496	6
92	75	57	51	25	9	8	1			1022	340	1362	1263	14	41	15	2693	7
94	94	86	68	48	31	16	2	1		969	326	1295	1276	20	183	28	2802	8
2347	1820	1458	1111	708	360	149	35	6		18440	10960	29400	25380	775	1287	497	57337	9
2410	2258	1985	1658	1107	621	259	94	11	2	17933	9254	27187	25333	911	4559	605	58595	10
LAUNCESTON AND SUBURBS																		
937	729	598	469	309	165	67	18	5		5005	3712	8717	8371	261	516	190	18055	11
1061	986	884	726	479	290	129	38	6		4937	3989	8926	8537	353	2041	206	20063	12
48	38	23	19	5	7	1				578	183	761	761	3	20	2	1547	13
42	29	31	31	17	10	4	1			587	163	750	774	12	73	6	1615	14
62	28	16	20	9	5	2	1			1012	285	1297	882	12	21	12	2224	15
47	38	29	25	12	3	2				959	260	1219	894	29	80	16	2238	16
143	107	70	58	30	24	9	4	1		2104	718	2822	2279	39	73	28	5241	17
131	112	80	72	37	34	20	6			1862	538	2400	2281	51	222	27	4981	18
9	8	10	7	4	2					136	48	184	181	5	7	4	381	19
12	8	5	6	2	2					139	36	175	180	4	15	2	376	20
1199	910	717	573	357	203	79	23	6		8835	4946	13781	12474	320	637	236	27448	21
1293	1173	1029	860	547	339	155	45	6		8484	4986	13470	12666	449	2431	257	29273	22
NORTH WESTERN STATISTICAL DIVISION																		
295	189	121	91	62	36	16	10			2555	1295	3850	3185	66	120	37	7258	23
232	208	138	119	72	60	26	7			2424	888	3312	3152	71	380	28	6943	24
52	33	25	19	14	4	4				519	273	792	555	8	21	2	1558	25
36	28	29	13	10	9					488	119	607	528	5	46		1186	26
347	222	146	110	76	40	20	10			3074	1568	4642	3720	74	141	39	8616	27
268	236	167	132	82	69	26	7			2912	1007	3919	3680	76	426	28	8129	28
49	45	32	19	14	9	3				487	289	776	598	12	24	5	1415	29
37	37	27	23	22	3					448	148	596	584	10	62	4	1256	30
22	15	14	12	9	3					170	68	238	182	2	11		433	31
18	14	10	7	8	4	1				133	49	182	179	1	22	1	385	32
79	65	47	30	19	12	8				875	460	1335	865	14	30	8	2252	33
55	58	37	28	20	14	6	1			841	211	1052	835	8	93	4	1992	34
150	125	93	61	42	24	11				1532	817	2349	1645	28	65	13	4100	35
110	109	74	58	50	21	7	1			1422	408	1830	1598	19	177	9	3633	36
43	34	33	22	23	11	5				308	191	499	430	4	27	5	965	37
39	35	40	30	19	16	5				300	156	456	431	4	72	3	966	38
91	73	53	39	18	7	4	1			688	391	1079	767	9	32	8	1895	39
56	53	53	38	22	9	2	1	1		697	181	878	765	12	87	6	1748	40
134	107	86	61	41	18	9	1			996	582	1578	1197	13	59	13	2860	41
95	88	93	68	41	25	7	1	1		997	337	1334	1196	16	159	9	2714	42
271	192	169	179	115	47	18	5	1		2284	1026	3310	2957	67	137	21	6492	43
268	248	253	208	137	68	25	9	2		2189	786	2975	2986	96	488	31	6576	44
40	29	20	12	8	6	3				201	123	324	279	5	16	3	627	45
36	22	23	18	11	3	3				183	70	253	275	4	48	1	521	46
311	221	189	191	123	53	21	5	1		2485	1149	3634	3236	72	153	24	7119	47
304	270	276	226	148	71	31	9	2		2372	856	3228	3261	100	536	32	7157	48
17	10	9	8	5		2				170	77	247	195	5	8	1	456	49
12	14	9	8	5	5	1				159	51	210	204	7	21	3	445	50
74	77	56	47	20	9	5	3			584	372	956	693	15	35	7	1710	51
65	49	54	26	28	16	5	1	1		594	163	757	693	11	65	2	1556	52
91	87	65	55	25	9	7	3			754	449	1203	888	20	47	8	2166	53
77	63	63	34	33	21	6	1	1		753	214	967	897	18	116	3	2001	54
43	28	16	11	9	4	1				575	264	839	586	19	9	5	1458	55
18	28	14	17	7	4	1				614	103	717	561	6	37	5	1326	56
51	31	26	30	20	7	3				365	205	570	434	7	23	2	1036	57
45	45	39	31	26	9	5		1		321	231	552	436	18	75	5	1090	58
61	44	37	30	20	11	2				392	248	640	496	8	25	2	1172	59
44	34	52	38	27	9	1	1			376	132	508	484	7	68	2	1069	60
112	75	63	60	40	18	5				757	453	1210	930	15	49	4	2208	61
89	79	91	59	53	18	6	1	1		697	363	1060	920	25	147	7	2159	62
31	30	21	16	11	4	4				382	163	545	465	9	13	4	1036	63
32	28	36	24	13	9	4	2			402	117	519	464	2	60	4	1949	64
64	39	27	19	18	4	2	1			517	255	772	572	12	28	5	1389	65
42	36	22	16	4	8	2				454	127	581	563	10	43	2	1199	66
95	69	48	35	29	8	6	1			899	418	1317	1037	21	41	9	2425	67
74	64	58	40	17	17	6	2			856	244	1100	1027	12	103	6	2248	68
135	103	97	71	63	31	13	1			986	465	1451	1385	21	70	11	2938	69
132	113	137	103	51	34	10	7			957	381	1338	1420	29	227	10	3024	70
80	51	41	19	14	6	7	1	1		697	309	1006	707	6	41	6	1766	71
61	40	25	23	9	9	5	2			701	143	844	715	15	61	2	1637	72
215	154	138	90	77	37	20	2	1		1683	774	2457	2092	27	111	17	4704	73
193	153	162	126	60	43	15	9			1658	524	2182	2135	44	288	12	4661	74
28	26	18	12	9	4	2	1			306	149	455	415	6	9		885	75
23	25	16	15	13	3	3	1			329	95	424	415	10	45	4	898	76
69	46	34	49	34	21	8				521	266	787	698	7	39		1531	77
72	65	51	42	35	16	10	4			508	297	745	708	16	114	7	1590	78
86	79	45	36	13	7	4				808	392	1200	819	14	34	4	2071	79
63	41	41	35	20	9	1				770	196	966	810	9	73	2	1860	80
183	151	97	97	56	32	14	1			1635	807	2442	1932	27	82	4	4487	81
158	131	108	92	68	28	14	5			1607	528	2135	1933	35	232	13	4348	82
1011	721	574	509	365	173	74	17	1		8534	4194	12728	10944	206	481	86	24	

4
CENSUS OF THE COMMONWEALTH OF AUSTRALIA, 1961.
No. 1.—AGE AND CONJUGAL CONDITION: LOCAL GOVERNMENT AREAS AND NON-MUNICIPAL
(Exclusive of

No.	LOCAL GOVERNMENT AREA, ETC. ("N.M." indicates Non-municipal Town)	AGE LAST BIRTHDAY (YEARS)												
		0-4	5-9	10-14	15-19	20-24	Under 21	25-29	30-34	35-39	40-44	45-49	50-54	
NORTH EASTERN STATISTICAL DIVISION														
MUNICIPALITIES—														
1	BEACONSFIELD (PART)(c)—	M	61	72	50	34	26	223	32	34	34	20	30	25
2	BEACONSFIELD (N.M.)	F	60	61	59	36	36	224	27	39	26	28	27	18
3	REST OF PART	M	323	224	230	137	111	938	112	153	125	127	147	142
4	TOTAL OF PART	F	247	266	207	120	123	866	111	128	144	128	128	122
5		M	384	296	280	171	137	1161	144	187	159	147	177	167
6		F	307	327	266	156	159	1090	138	167	170	156	155	140
FINGAL—														
7	ROSSARDEN (N.M.)	M	96	61	42	30	35	235	44	39	33	17	17	12
8		F	92	64	40	18	34	219	31	23	32	15	14	3
9	REST OF MUNICIPALITY	M	232	239	203	136	115	827	115	120	123	130	126	93
10	TOTAL MUNICIPALITY	F	219	214	199	118	106	767	103	117	92	120	99	91
11		M	328	300	245	166	148	1062	159	159	156	147	143	105
12		F	311	278	239	136	140	986	134	140	124	135	113	94
FLINDERS														
13		M	113	93	76	72	73	369	49	60	66	66	33	39
14		F	99	93	65	38	45	303	37	35	51	36	27	21
GEORGE TOWN—														
15	GEORGE TOWN (N.M.)	M	233	200	167	97	84	711	101	145	155	107	87	56
16		F	232	200	150	90	85	690	93	113	118	86	59	33
17	REST OF MUNICIPALITY	M	68	63	38	24	24	198	24	29	35	32	27	19
18	TOTAL MUNICIPALITY	F	66	43	39	17	25	170	29	29	24	29	26	15
19		M	301	263	205	121	108	909	125	174	190	139	114	75
20		F	298	243	189	107	110	860	122	142	142	115	85	48
LILYDALE (PART)(c)														
21		M	159	135	143	109	76	562	63	60	70	69	77	70
22		F	140	130	131	84	67	496	63	66	63	63	66	50
PORTLAND														
23		M	81	85	52	38	29	258	27	47	54	36	40	28
24		F	74	61	52	30	23	220	28	47	41	43	35	30
RINGAROOMA														
25		M	210	172	193	133	104	727	91	95	103	107	88	87
26		F	190	191	171	81	100	649	70	83	103	94	86	55
SCOTTSDALE—														
27	SCOTTSDALE (N.M.)	M	115	102	85	38	47	348	56	61	60	45	37	45
28		F	99	87	67	71	70	340	54	54	54	46	53	35
29	REST OF MUNICIPALITY	M	120	112	123	65	38	447	52	59	58	61	43	40
30	TOTAL MUNICIPALITY	F	115	108	101	47	47	377	40	49	67	46	40	30
31		M	235	214	208	123	85	795	108	120	118	106	80	85
32		F	214	195	168	118	117	717	94	103	121	92	93	65
33	TOTAL URBAN	M	505	435	344	199	190	1517	233	279	282	189	171	138
34		F	483	412	316	215	225	1473	205	229	230	175	153	89
35	TOTAL RURAL	M	1306	1123	1058	734	570	4326	533	623	634	628	581	518
36		F	1150	1106	965	535	536	3848	481	554	585	559	507	414
37	TOTAL DIVISION	M	1811	1558	1402	933	760	5843	766	902	916	817	752	656
38		F	1633	1518	1281	750	761	5321	686	783	815	734	660	503
NORTH MIDLAND STATISTICAL DIVISION														
MUNICIPALITIES—														
39	EVANDALE	M	105	101	92	60	45	364	58	48	53	53	43	44
40		F	92	87	83	54	49	328	59	48	51	39	46	41
LONGFORD—														
41	LONGFORD (N.M.)	M	83	79	99	63	51	340	41	51	65	58	49	40
42		F	100	88	82	64	43	342	65	60	61	70	51	39
43	REST OF MUNICIPALITY	M	327	338	223	174	180	1091	204	232	202	187	191	133
44	TOTAL MUNICIPALITY	F	341	278	230	145	142	1026	155	175	171	138	115	103
45		M	410	417	322	237	231	1431	245	283	267	245	240	173
46		F	441	366	312	209	185	1368	220	235	232	208	166	142
ST. LEONARDS (PART) (d)														
47		M	72	51	55	26	24	210	20	29	28	21	23	23
48		F	60	58	45	20	20	183	21	30	19	17	21	14
WESTBURY (PART) (d)—														
49	WESTBURY (N.M.)	M	60	56	56	44	36	223	31	25	33	31	31	22
50		F	51	47	59	38	27	202	28	33	33	25	28	32
51	REST OF PART	M	172	172	149	120	87	632	59	82	92	89	85	62
52	TOTAL OF PART	F	152	173	151	73	79	571	73	91	92	83	90	53
53		M	232	228	205	164	123	855	90	107	125	120	116	85
54		F	203	220	210	111	106	773	101	124	125	108	118	85
55	TOTAL URBAN	M	143	135	155	107	87	563	72	76	98	89	80	62
56		F	151	135	141	102	70	544	93	93	94	95	79	71
57	TOTAL RURAL	M	676	662	519	380	336	2297	341	391	375	350	342	262
58		F	645	596	509	292	290	2108	308	344	333	277	272	211
59	TOTAL DIVISION	M	819	797	674	487	423	2860	413	467	473	439	422	324
60		F	796	731	650	394	360	2652	401	437	427	372	351	282
MIDLAND STATISTICAL DIVISION														
MUNICIPALITIES—														
61	BOTHWELL	M	84	71	61	41	43	264	52	52	53	45	47	47
62		F	93	82	53	27	41	261	38	33	31	37	28	39
CAMPBELL TOWN—														
63	CAMPBELL TOWN (N.M.)	M	74	62	40	31	36	216	27	36	28	34	25	37
64		F	55	65	53	47	29	225	24	39	32	34	38	32
65	REST OF MUNICIPALITY	M	83	66	46	17	22	214	30	21	40	28	17	19
66	TOTAL MUNICIPALITY	F	69	70	45	24	27	210	28	29	25	21	23	13
67		M	157	128	86	48	58	430	57	57	68	62	42	56
68		F	124	135	98	71	56	435	52	68	57	55	61	45
HAMILTON														
69		M	329	271	181	143	216	969	196	178	191	182	141	127
70		F	310	252	153	120	127	855	112	121	151	95	98	70
OATLANDS														
71		M	173	170	128	106	74	598	92	79	106	69	87	60
72		F	158	171	133	63	83	537	85	85	73	91	70	71
ROSS														
73		M	31	41	31	20	21	129	26	29	19	18	28	17
74		F	65	34	20	19	23	138	25	22	16	17	23	19
75	TOTAL URBAN	M	74	62	40	31	36	216	27	36	28	34	25	37
76		F	55	65	53	47	29	225	24	39	32	34	38	32
77	TOTAL RURAL	M	700	619	447	327	376	2174	396	359	409	342	320	270
78		F	695	609	404	253	301	2001	288	290	296	261	242	212
79	TOTAL DIVISION	M	774	681	487	358	412	2390	423	395	437	376	345	307
80		F	750	674	457	300	330	2226	312	329	328	295	280	244

(c) Part in Launceston and Suburbs, part in North Eastern Division - see Preface. (d) Part in Launceston and Suburbs, part in North Midland Division - see Preface.

STATE OF TASMANIA—AGE AND CONJUGAL CONDITION.

TOWNS (750 PERSONS OR MORE), STATE OF TASMANIA, CENSUS, 30th JUNE, 1961.
full-blood Aboriginals)

AGE LAST BIRTHDAY (YEARS)										CONJUGAL CONDITION							TOTAL	No.
55-59	60-64	65-69	70-74	75-79	80-84	85-89	90-94	95-99	100 and over	NEVER MARRIED			MARRIED	MARRIED BUT PERMANENTLY SEPARATED	WIDOWED	DIVORCED		
										Under 15 years of age	15 years of age and over	Total						
NORTH EASTERN STATISTICAL DIVISION																		
14	16	16	10	13	3	4	1			183	80	263	209	4	17	2	495	1
23	14	19	12	8	6	3				180	66	246	210	5	40	1	502	2
110	106	70	77	40	13	7	2			777	325	1102	1051	32	61	11	2257	3
100	93	85	62	39	19	10	1			720	217	937	1045	12	150	6	2134	4
124	122	86	87	53	16	11	3			960	405	1365	1260	36	78	13	2752	5
123	107	104	74	47	25	13	1			900	283	1183	1259	17	170	7	2636	6
12	4	4	3	1	1					199	68	267	171	7	3	1	449	7
2	3	3	1	1						196	19	215	152	2	6	1	376	8
100	60	40	48	26	11	2	2		1	674	366	1040	816	21	33	12	1922	9
56	50	52	46	25	13	7	1			632	183	815	777	14	117	5	1728	10
112	64	44	51	27	12	2	2		1	875	434	1307	967	28	36	13	2371	11
58	53	55	47	26	13	7	1			828	202	1030	929	16	123	6	2104	12
28	20	12	6	7		1				282	213	495	271	20	17	11	814	13
11	14	11	5	1	1	3				257	57	314	249	3	22	5	593	14
25	20	12	9	3	3	1				600	258	858	596	24	21	6	1505	15
12	11	12	12	7	1		1			582	120	702	571	11	24	7	1315	16
22	17	15	13	6	3	2				169	70	239	195	6	17	4	461	17
7	14	14	9	6	3	1				148	36	184	186	3	20	3	356	18
47	37	27	22	9	6	3				769	328	1097	791	30	38	10	1966	19
19	25	26	21	13	4	1				730	156	886	757	14	44	10	1711	20
48	55	23	26	13	10	2				437	245	682	486	11	25	4	1208	21
46	37	29	22	8	7	1				401	134	535	481	4	52	2	1074	22
24	36	32	20	15	9	2	2		1	218	121	339	301	4	13	1	658	23
33	43	22	29	14	6	4	1			187	60	247	308	6	52	3	616	24
56	51	50	43	18	13	8	1			575	327	902	665	15	32	9	1623	25
65	38	37	36	17	10	5			1	552	123	675	654	6	93	5	1433	26
28	25	20	22	16	6	2				302	113	415	368	5	18	4	810	27
37	23	31	16	14	6	1				253	126	379	379	6	53	1	818	28
43	29	33	25	17	11	7			1	355	170	525	394	8	27	3	957	29
29	31	32	22	14	10	4				324	75	399	382	4	42	5	832	30
71	54	53	47	33	17	9			1	657	283	940	762	13	45	7	1767	31
66	54	63	38	28	16	5				577	201	778	761	10	95	6	1650	32
79	65	52	44	33	13	7			1	1284	519	1803	1344	40	59	13	3259	33
74	51	65	41	30	13	4				1211	331	1542	1312	24	123	10	3011	34
431	374	275	258	142	70	31	8		3	3487	1837	5324	4179	117	225	55	9900	35
347	320	282	231	124	69	35	4			3221	885	4106	4086	52	528	34	8806	36
510	439	327	302	175	83	38	9		3	4771	2356	7127	5523	157	284	68	13159	37
421	371	347	272	154	82	39	5		2	4432	1216	5648	5398	76	651	44	11817	38
NORTH MIDLAND STATISTICAL DIVISION																		
30	30	26	24	11	3	5	1		1	298	135	433	367	8	23	2	833	39
26	27	28	26	11	6	1	1			262	110	372	357	5	40	1	775	40
42	28	20	24	23	8	6				261	150	411	389	8	16	6	830	41
38	34	43	47	30	17	3			1	270	159	429	402	12	83	11	937	42
107	59	56	52	21	17	5			1	858	603	1461	1125	28	53	13	2710	43
76	54	58	48	25	21	7			3	849	288	1137	1043	16	113	6	2285	44
149	87	76	76	44	25	11			1	1149	753	1902	1514	36	69	19	3540	45
114	88	101	95	55	38	10			1	1119	417	1536	1445	28	196	17	3222	46
20	22	8	5	5	3	1				178	77	255	168	3	6	4	436	47
18	16	5	3	3	3	1				163	25	188	167	2	15	2	374	48
23	22	16	19	20	5	4				172	112	284	234	3	13		534	49
26	40	23	19	13	5	7				157	83	240	238	5	51		534	50
71	54	38	21	24	12	6				493	273	766	586	11	30	4	1397	51
69	57	33	44	28	13	3			2	476	172	648	592	9	104	6	1359	52
94	76	54	40	44	17	12				665	385	1050	820	14	43	4	1931	53
95	97	56	63	41	18	10			2	633	255	888	830	14	155	6	1893	54
65	50	36	43	43	13	10				433	262	695	623	11	29	6	1364	55
64	74	66	66	43	22	10			1	427	242	669	640	17	134	11	1471	56
228	165	128	102	61	35	19			2	1857	1088	2945	2246	50	112	23	5376	57
189	154	124	121	67	43	12			6	1750	565	2315	2159	32	272	15	4793	58
293	215	164	145	104	48	29			2	2290	1350	3640	2869	61	141	29	6740	59
253	228	190	187	110	65	22			1	2177	807	2984	2799	49	406	26	6264	60
MIDLAND STATISTICAL DIVISION																		
25	19	20	16	11	5	1				216	150	366	295	10	16	6	693	61
19	20	21	14	8	9	2				228	55	283	265	5	41	1	595	62
17	15	15	10	11	7	2			1	176	82	258	235	2	11	3	509	63
17	12	21	13	10	6	2			2	173	75	248	236	5	39	3	531	64
16	12	5	5	6	2					195	56	251	174	2	7	1	435	65
13	9	12	4	2	3					184	34	218	176	4	19	1	418	66
33	27	20	15	17	9	2			1	371	138	509	409	4	18	4	944	67
30	21	33	17	12	9	2			1	357	109	466	412	9	58	4	949	68
121	59	23	25	19	4	4				781	620	1401	917	39	37	16	2410	69
61	30	24	15	19	6	3			1	715	140	855	832	14	64	3	1768	70
64	65	49	35	24	16	6			1	471	282	753	596	7	39	9	1404	71
51	46	40	30	23	7	6			1	462	143	605	593	3	84	2	1287	72
16	10	7	9	4	4	3			1	103	56	159	165	3	7	1	335	73
12	8	13	10	5	3	2			1	119	31	150	160	3	24		337	74
17	15	15	10	11	7	2			1	176	82	258	235	2	11	3	509	75
17	12	21	13	10	6	2			2	173	75	248	236	5	39	3	531	76
242	165	104	90	64	31	14			2	1766	1164	2930	2147	61	106	33	5277	77
156	113	110	73	57	28	13			3	1708	403	2111	2026	29	232	7	4405	78
259	180	119	100	75	38	16			3	1942	1246	3188	2382	63	117	36	5786	79
173	125	131	86	67	34	15			1	1881	478	2359	2262	34	271	10	4936	80

CENSUS OF THE COMMONWEALTH OF AUSTRALIA, 1961.
No. 1.—AGE AND CONJUGAL CONDITION: LOCAL GOVERNMENT AREAS AND NON-MUNICIPAL
 (Exclusive of

No.	LOCAL GOVERNMENT AREA, ETC. (“N.M.” indicates Non-municipal Town)	AGE LAST BIRTHDAY (YEARS)												
		0-4	5-9	10-14	15-19	20-24	Under 21	25-29	30-34	35-39	40-44	45-49	50-54	
SOUTH EASTERN STATISTICAL DIVISION														
1	MUNICIPALITIES—													
2	BRIGHTON	M	119	125	139	87	64	480	70	67	75	68	71	55
		F	124	115	121	74	57	452	66	68	74	51	56	47
3	CLARENCE (PART) (a)	M	152	136	141	83	54	524	84	92	85	68	55	65
4		F	163	147	115	76	67	513	87	72	79	68	61	56
5	GLAMORGAN	M	69	65	49	32	33	222	39	33	29	40	37	23
6		F	80	55	46	36	31	226	42	38	31	35	37	26
7	GREEN PONDS	M	68	65	49	35	27	224	25	29	25	30	29	33
8		F	60	46	54	25	31	194	27	27	26	23	32	28
9	RICHMOND	M	108	103	85	62	48	373	44	57	57	56	59	40
10		F	91	93	97	51	40	338	41	61	45	57	43	45
11	SOHELL	M	186	183	145	107	84	635	95	99	100	89	82	72
12		F	170	172	145	81	86	583	83	99	87	74	65	61
13	SPRING BAY	M	76	69	57	45	33	254	34	39	37	31	44	43
14		F	60	58	54	28	27	208	24	32	39	45	35	27
15	TOTAL URBAN	M												
16		F												
17	TOTAL RURAL	M	778	746	665	451	343	2712	391	416	406	382	377	331
18		F	748	686	632	371	339	2514	370	397	381	353	329	290
19	TOTAL DIVISION	M	778	746	665	451	343	2712	391	416	406	382	377	331
20		F	748	686	632	371	339	2514	370	397	381	353	329	290
SOUTHERN STATISTICAL DIVISION														
21	MUNICIPALITIES—													
22	BRUNY	M	24	30	31	24	14	111	11	11	21	9	20	20
		F	28	30	32	8	13	104	5	13	19	12	13	12
23	ESPERANCE	M	242	207	192	130	127	793	119	143	129	84	109	92
24		F	205	206	196	123	87	746	103	121	98	102	99	83
25	HUON—													
26	HUONVILLE-RANELAGH (N.M.)	M	105	93	77	58	50	341	48	48	44	32	37	55
27		F	80	100	77	63	53	337	50	42	48	43	48	36
28	REST OF MUNICIPALITY	M	292	270	225	172	135	986	140	159	123	99	118	109
29		F	284	272	236	144	137	964	123	108	105	116	95	77
30	TOTAL MUNICIPALITY	M	397	363	302	230	185	1327	188	207	167	131	155	164
		F	364	372	313	207	190	1301	173	150	153	159	143	113
31	KINGBOROUGH (PART) (b)	M	308	282	301	205	154	1131	122	137	128	147	155	130
32		F	270	255	256	164	121	978	117	141	133	135	139	102
33	NEW NORFOLK—													
34	NEW NORFOLK (N.M.)	M	338	298	241	193	200	1099	195	225	182	190	156	129
35		F	321	295	281	212	185	1149	182	191	158	169	143	145
36	REST OF MUNICIPALITY	M	360	318	292	214	190	1220	156	168	170	139	169	125
37		F	318	297	278	171	164	1100	121	156	137	139	116	87
38	TOTAL MUNICIPALITY	M	698	616	533	407	390	2319	351	393	352	329	325	254
		F	639	592	559	383	349	2249	303	327	295	308	259	232
39	PORT CYGNET—													
40	CYGNET (N.M.)	M	48	48	54	29	28	187	19	25	32	17	32	19
41		F	36	43	54	38	29	178	22	19	32	22	29	24
42	REST OF MUNICIPALITY	M	131	140	107	77	48	464	59	62	59	50	59	59
43		F	142	147	111	64	45	470	54	57	61	48	46	40
44	TOTAL MUNICIPALITY	M	179	188	161	106	76	651	78	87	91	67	91	78
		F	178	190	165	102	74	648	76	76	93	70	75	64
45	TASMAN	M	77	57	56	43	36	240	39	44	29	35	33	37
46		F	70	59	50	39	34	223	38	22	29	36	31	29
47	TOTAL URBAN	M	491	439	372	280	278	1627	262	298	258	239	225	203
48		F	437	438	412	313	267	1664	254	252	238	234	220	205
49	TOTAL RURAL	M	1434	1304	1204	865	704	4945	646	724	659	563	663	572
50		F	1317	1266	1159	713	601	4585	561	598	582	588	539	430
51	TOTAL DIVISION	M	1925	1743	1576	1145	982	6572	908	1022	917	802	888	775
52		F	1754	1704	1571	1026	868	6249	815	850	820	822	759	635
WESTERN STATISTICAL DIVISION														
53	MUNICIPALITIES—													
54	GORMANSTON	M	44	38	21	27	29	135	25	15	14	18	12	23
		F	47	22	23	16	25	111	14	10	15	8	15	7
55	QUEENSTOWN—													
56	QUEENSTOWN (N.M.)	M	294	264	232	234	246	1072	196	195	160	120	183	150
57		F	262	228	273	159	168	952	135	125	139	130	122	129
58	REST OF MUNICIPALITY	M	1	1	1	1	4	4	1	3	1	3	3	3
59		F	1	2	1	1	4	4	2	1	1	1	1	1
60	TOTAL MUNICIPALITY	M	295	265	233	235	246	1076	197	198	160	123	186	150
		F	263	230	274	159	168	956	137	125	140	131	122	129
61	STRAHAN	M	38	36	28	18	16	125	19	20	19	22	21	16
62		F	38	39	30	28	9	138	17	18	15	18	14	9
63	WARATAH	M	34	34	18	14	11	102	19	17	20	12	9	12
64		F	19	25	12	2	10	59	13	16	14	4	8	4
65	ZEEHAN—													
66	ROSEBERY (N.M.)	M	135	133	105	97	123	482	111	98	90	77	73	56
67		F	139	111	82	60	58	402	67	57	57	47	30	23
68	ZEEHAN (N.M.)	M	55	46	29	34	32	172	24	31	28	23	22	25
69		F	63	48	41	30	27	187	22	29	15	17	18	15
70	REST OF MUNICIPALITY	M	44	31	24	16	35	120	35	32	17	22	15	14
71		F	35	22	11	17	19	89	16	10	9	7	12	4
72	TOTAL MUNICIPALITY	M	234	210	158	147	190	774	170	161	135	122	110	95
		F	237	181	134	107	104	678	105	96	81	71	60	42
73	TOTAL URBAN	M	484	443	366	365	401	1726	331	324	278	220	278	231
74		F	464	387	396	249	253	1541	224	211	211	194	170	167
75	TOTAL RURAL	M	161	140	92	76	91	486	99	87	70	77	60	65
76		F	140	110	77	63	63	401	62	54	54	38	49	24
77	TOTAL DIVISION	M	645	583	458	441	492	2212	430	411	348	297	338	296
78		F	604	497	473	312	316	1942	286	265	265	232	219	191
MIGRATORY														
79	MIGRATORY	M	8	4	15	90	82	130	108	100	95	71	46	38
80		F	2	2	17	32	17	56	12	5	6	3	6	4

(a) Part in Metropolitan Area, part in South Eastern Division - see Preface. (b) Part in Metropolitan Area, part in Southern Division - see Preface.

CENSUS OF THE COMMONWEALTH OF AUSTRALIA, 1961.
No. 1.—AGE AND CONJUGAL CONDITION: LOCAL GOVERNMENT AREAS AND NON-MUNICIPAL
 (Exclusive of

No.	LOCAL GOVERNMENT AREA, ETC. (“N.M.” indicates Non-municipal Towns)	AGE LAST BIRTHDAY (YEARS)												
		0-4	5-9	10-14	15-19	20-24	Under 21	25-29	30-34	35-39	40-44	45-49	50-54	
STATE SUMMARY														
STATISTICAL DIVISIONS—														
1	METROPOLITAN AREA OF HOBART	M	6459	6006	5975	4650	4002	23953	3611	4064	4231	3654	3661	3030
2		F	6293	5887	5753	4820	3914	23570	3412	3829	4079	3738	3550	2915
3	LAUNCESTON AND SUBURBS	M	3037	2796	3002	2274	1736	11470	1647	1889	1957	1742	1747	1554
4		F	2874	2697	2913	2649	1940	11535	1648	1788	2014	1850	1847	1606
5	NORTH WESTERN	M	5094	4800	4496	3281	2625	18241	2308	2507	2651	2456	2372	2021
6		F	4890	4605	4393	2992	2419	17364	2200	2421	2550	2362	2114	1829
7	NORTH EASTERN	M	1811	1558	1402	933	760	5843	766	902	916	817	752	656
8		F	1633	1518	1281	750	761	5321	686	783	815	734	660	503
9	NORTH MIDLAND	M	819	797	674	487	423	2860	413	467	473	439	422	324
10		F	796	731	650	394	360	2652	401	437	427	372	351	282
11	MIDLAND	M	774	681	487	358	412	2390	423	395	437	376	345	307
12		F	750	674	457	300	330	2226	312	329	328	295	280	244
13	SOUTH EASTERN	M	778	746	665	451	343	2712	391	416	406	382	377	331
14		F	748	686	632	371	339	2514	370	397	381	353	329	290
15	SOUTHERN	M	1925	1743	1576	1145	982	6572	908	1022	917	802	888	775
16		F	1754	1704	1571	1026	868	6249	815	850	820	822	759	635
17	WESTERN	M	645	585	458	441	492	2212	430	411	348	297	338	296
18		F	604	497	473	312	316	1942	286	265	265	232	219	191
19	MIGRATORY	M	8	4	15	90	82	130	108	100	95	71	46	38
20		F	2	2	17	32	17	56	12	5	6	3	6	4
21	TOTAL TASMANIA	M	21350	19714	18750	14110	11857	76383	11005	12173	12431	11036	10948	9332
22		F	20344	19001	18140	13646	11264	73429	10142	11104	11685	10761	10115	8499
URBAN-RURAL—														
23	METROPOLITAN URBAN	M	6459	6006	5975	4650	4002	23953	3611	4064	4231	3654	3661	3030
24		F	6293	5887	5753	4820	3914	23570	3412	3829	4079	3738	3550	2915
25	OTHER URBAN—	M	3037	2796	3002	2274	1736	11470	1647	1889	1957	1742	1747	1554
26	LAUNCESTON AND SUBURBS	F	2874	2697	2913	2649	1940	11535	1648	1788	2014	1850	1847	1606
27	OTHER	M	4713	4344	3965	2893	2680	16458	2393	2564	2550	2278	2245	1940
28		F	4521	4081	3913	2878	2460	15887	2230	2377	2344	2276	2030	1753
29	TOTAL	M	7750	7140	6967	5157	4416	27928	4040	4453	4507	4020	3992	3494
30		F	7395	6778	6826	5527	4400	27422	3878	4165	4358	4126	3877	3359
31	RURAL	M	7133	6564	5793	4203	3357	24372	3246	3556	3598	3291	3249	2770
32		F	6654	6334	5544	3267	2933	22381	2840	3105	3242	2894	2682	2221
33	MIGRATORY	M	8	4	15	90	82	130	108	100	95	71	46	38
34		F	2	2	17	32	17	56	12	5	6	3	6	4
35	TOTAL TASMANIA	M	21350	19714	18750	14110	11857	76383	11005	12173	12431	11036	10948	9332
36		F	20344	19001	18140	13646	11264	73429	10142	11104	11685	10761	10115	8499

STATE OF TASMANIA—AGE AND CONJUGAL CONDITION.

TOWNS (750 PERSONS OR MORE), STATE OF TASMANIA, CENSUS, 30th JUNE, 1961.
full-blood Aboriginals)

AGE LAST BIRTHDAY (YEARS)											CONJUGAL CONDITION							TOTAL	No.
55-59	60-64	65-69	70-74	75-79	80-84	85-89	90-94	95-99	100 and over	NEVER MARRIED			MARRIED	MARRIED BUT PERMANENTLY SEPARATED	WIDOWED	DIVORCED			
										Under 15 years of age	15 years of age and over	Total							
2347	1820	1458	1111	708	360	149	35	6		18440	10960	29400	25380	773	1287	497	57337	1	
2410	2258	1985	1658	1107	621	259	94	11	2	17933	9254	27187	25333	911	4559	605	58595	2	
1199	910	717	573	357	203	79	23	6		8835	4946	13781	12474	320	637	236	27448	3	
1293	1173	1029	860	547	339	155	45	6		8484	4986	13470	12666	449	2431	257	29273	4	
1681	1239	941	771	518	243	114	23	2		14390	7281	21671	17263	316	757	136	40143	5	
1386	1221	1106	852	559	317	119	36	4	1	13888	4584	18472	17208	351	2221	124	38376	6	
510	439	327	302	175	83	38	9	3		4771	2356	7127	5523	157	284	68	13159	7	
421	371	347	272	154	82	39	5	2		4432	1216	5648	5398	76	651	44	11817	8	
293	215	164	145	104	48	29	2	2		2290	1350	3640	2869	61	141	29	6740	9	
253	228	190	187	110	65	22	7		1	2177	807	2984	2799	49	406	26	6264	10	
259	180	119	100	75	38	16	3	1		1942	1246	3188	2382	63	117	36	5786	11	
173	125	131	86	67	34	15	5	1		1881	478	2359	2262	34	271	10	4936	12	
291	272	221	194	115	44	21	3	2		2189	1180	3369	2774	70	192	44	6449	13	
229	225	211	156	102	37	14	5			2066	618	2684	2759	54	350	28	5875	14	
561	470	330	242	182	87	31	6	3	1	5244	2922	8166	5908	148	302	72	14596	15	
461	391	360	265	168	107	28	7	1	1	5029	1702	6731	5873	104	659	46	13413	16	
194	124	67	41	31	11	5				1686	1367	3053	1945	80	92	42	5212	17	
139	83	65	45	30	15	4			1	1574	402	1976	1812	50	196	8	4042	18	
46	28	20	4	2	1					27	331	358	343	28	8	21	758	19	
2	5	3	4			1				21	53	74	43	2	2		121	20	
7381	5697	4364	3483	2267	1118	482	104	25	1	59814	33939	93753	76861	2016	3817	1181	177628	21	
6767	6080	5427	4385	2844	1617	656	204	26	5	57485	24100	81585	76153	2080	11746	1148	172712	22	
2347	1820	1458	1111	708	360	149	35	6		18440	10960	29400	25380	773	1287	497	57337	23	
2410	2258	1985	1658	1107	621	259	94	11	2	17933	9254	27187	25333	911	4559	605	58595	24	
1199	910	717	573	357	203	79	23	6		8835	4946	13781	12474	320	637	236	27448	25	
1293	1173	1029	860	547	339	155	45	6		8484	4986	13470	12666	449	2431	257	29273	26	
1492	1070	815	709	524	234	105	20	3	1	13022	7029	20051	16269	349	711	158	37538	27	
1323	1147	1095	851	577	324	123	35	3	3	12515	4837	17352	16221	384	2240	147	36344	28	
2691	1980	1532	1282	881	437	184	43	9	1	21857	11975	33832	28743	669	1348	394	64986	29	
2616	2320	2124	1711	1124	663	278	80	9	3	20999	9823	30822	28887	833	4671	404	65617	30	
2297	1869	1354	1086	676	320	149	26	10		19490	10673	30163	22395	546	1174	269	54547	31	
1739	1497	1315	1012	613	333	118	30	6		18532	4970	23502	21890	334	2514	139	48379	32	
46	28	20	4	2	1					27	331	358	343	28	8	21	758	33	
2	5	3	4			1				21	53	74	43	2	2		121	34	
7381	5697	4364	3483	2267	1118	482	104	25	1	59814	33939	93753	76861	2016	3817	1181	177628	35	
6767	6080	5427	4385	2844	1617	656	204	26	5	57485	24100	81585	76153	2080	11746	1148	172712	36	

CENSUS OF THE COMMONWEALTH OF AUSTRALIA, 1961.

No. 2.—BIRTHPLACE: LOCAL GOVERNMENT AREAS AND NON-MUNICIPAL TOWNS

(Exclusive of

No.	LOCAL GOVERNMENT AREA, ETC. ("N.M." indicates Non-municipal Town)	AUSTRALASIA				EUROPE									
		Australia	New Zealand	Australian External Territories	Total Australasia	United Kingdom and Republic of Ireland	Austria	Czechoslovakia	Germany	Greece	Hungary	Italy	Latvia	Lithuania	
METROPOLITAN AREA OF HOBART															
1	MUNICIPALITIES—														
2	CITY OF HOBART	M	21991	130	4	22125	1627	64	39	242	181	83	388	45	23
		F	24856	169	7	25032	1605	40	21	205	97	59	228	34	12
3	CLARENCE (PART) (a)	M	9639	33	1	9673	592	3	1	24	12	7	3	6	7
4		F	9488	26	5	9519	547	4		20	5	1	1	6	
5	GLENORCHY	M	15905	55	1	15961	933	52	29	236	38	41	74	52	54
6		F	15723	60	1	15784	866	32	14	182	13	17	44	37	31
7	KINGBOROUGH (PART) (b)	M	2056	16	5	2077	300	2	3	15	1	4	5	2	2
8		F	2171	19	1	2191	325	3	1	20		9	4	1	
9	TOTAL METROPOLITAN AREA	M	49591	234	11	49836	3452	121	72	517	232	135	470	105	86
10		F	52238	274	14	52526	3343	79	36	427	115	86	277	78	43
LAUNCESTON AND SUBURBS															
11	MUNICIPALITIES—														
12	CITY OF LAUNCESTON	M	16048	48	2	16098	1007	12	19	112	21	34	200	13	9
		F	18296	70	5	18371	1019	8	3	89	14	15	99	9	7
13	BEACONSFIELD (PART) (c)	M	1259	7		1266	138	2	4	22		3	14	1	
14		F	1372	3	3	1378	123	4	1	13	1	2	12	3	
15	LILYDALE (PART) (c)	M	2016	1		2017	159	1		4			2		2
16		F	2032	2		2034	149	1	1	4					
17	ST. LEONARDS (PART) (d)	M	4674	19		4693	271	1	6	49	2	3	22	3	2
18		F	4480	18		4498	244	1	4	54		1	13		2
19	WESTBURY (PART) (d)	M	307			307	33	3	2	10		1	4		1
20		F	312	2		314	26	4		7			3		
21	TOTAL LAUNCESTON AND SUBURBS	M	24304	75	2	24381	1608	19	31	197	23	41	242	17	14
22		F	26492	95	8	26595	1561	18	9	167	15	18	127	12	9
NORTH WESTERN STATISTICAL DIVISION															
23	MUNICIPALITIES—														
24	BURNIE (N.M.)	M	6500	22	4	6526	474	12	4	52	2	7	16	5	5
25		F	6403	21	3	6427	371	5	2	21	2	1	2	2	3
26	REST OF MUNICIPALITY	M	1306	1		1307	26	2		3			1		
27		F	1142	1		1143	33			2			1		
28	TOTAL MUNICIPALITY	M	7806	23	4	7833	500	14	4	55	2	7	17	5	5
		F	7545	22	3	7570	404	5	2	23	2	1	3	2	3
29	CIRCULAR HEAD—														
30	SMITHTON (N.M.)	M	1337	5		1342	43		1	1		1	1	2	
31		F	1191	6		1197	35			2				1	
32	STANLEY (N.M.)	M	414			414	14		1	1					
33		F	375			375	9								
34	REST OF MUNICIPALITY	M	2128	4		2132	36			3			5		
35		F	1908	8		1916	28						2		
36	TOTAL MUNICIPALITY	M	3879	9		3888	93		2	5		1	6	2	1
		F	3474	14		3488	72			7			2	1	
37	DELORAINÉ—														
38	DELORAINÉ (N.M.)	M	932	4		936	22						1		
39		F	937	1		938	18			1					
40	REST OF MUNICIPALITY	M	1848	2		1850	31						2		
41		F	1708	5		1713	23			1			1		
42	TOTAL MUNICIPALITY	M	2780	6		2786	53		2				3		
		F	2645	6		2651	41			2			1		
43	DEVONPORT—														
44	DEVONPORT (N.M.)	M	5938	15	2	5955	350	8	2	18	3	5	10	3	3
45		F	6069	17	1	6087	336	5	3	14	1	2	6	2	1
46	REST OF MUNICIPALITY	M	596			596	23						1		1
47		F	563			563	13								
48	TOTAL MUNICIPALITY	M	6534	15	2	6551	373	8	2	18	3	6	11	3	4
		F	6632	17	1	6650	349	5	3	14	1	2	6	2	1
49	KENTISH—														
50	RAILTON (N.M.)	M	418			418	15	1	1	1			1		1
51		F	403			403	18		1	2					
52	REST OF MUNICIPALITY	M	1643	1	1	1644	35	1		4			1	1	
53		F	1494	1		1495	30		1						
54	TOTAL MUNICIPALITY	M	2061	1	1	2062	50	2	1	5			2	1	1
		F	1897	1		1898	48		2	2					
55	KING ISLAND	M	1275	3		1278	101	4	3	11		1	6		1
56		F	1208	7		1215	67	4		6			1		
57	LATROBE—														
58	LATROBE (N.M.)	M	1007			1007	25								
59		F	1039	2		1041	39								1
60	REST OF MUNICIPALITY	M	1132	3		1135	32								
61		F	1025	3		1028	39								
62	TOTAL MUNICIPALITY	M	2139	3		2142	57								1
		F	2064	5		2069	78								
63	PENGUIN—														
64	PENGUIN (N.M.)	M	864	3		867	112	1	1	9			5		
65		F	903	2		905	100	1	1	6			2		
66	REST OF MUNICIPALITY	M	1287	2		1289	54	1					2	1	
67		F	1105	2		1107	51	2		1			2		
68	TOTAL MUNICIPALITY	M	2151	5		2156	166	2	1	9			7	1	
		F	2008	4		2012	151	3	1	7			4		
69	ULVERSTONE—														
70	ULVERSTONE (N.M.)	M	2722	9		2731	93			3					
71		F	2797	4		2801	108			1					
72	REST OF MUNICIPALITY	M	1630	7	1	1638	48			4		2	3	1	1
73		F	1526	6		1532	39			3			1		
74	TOTAL MUNICIPALITY	M	4352	16	1	4369	141			7		2	3	1	1
		F	4323	10		4333	147			4			1		1
75	WYNYARD—														
76	SOMERSET (N.M.)	M	819	2		821	39	2		4	1		1		
77		F	854			854	26			3	1				
78	WYNYARD (N.M.)	M	1445	4		1449	44	1		2			1	1	
79		F	1506	3	2	1511	47	1						1	
80	REST OF MUNICIPALITY	M	1976	5		1981	48	2	1	2			1		
81		F	1764	9	1	1774	42			2	1	1			
82	TOTAL MUNICIPALITY	M	4240	11		4251	131	5	1	8	1		3	1	
		F	4124	12	3	4139	115	1		5	2	1		1	
83	TOTAL URBAN	M	22396	64	6	22466	1231	25	10	91	6	13	36	11	9
84		F	22477	56	6	22539	1107	12	7	50	4	3	10	7	4
85	TOTAL RURAL	M	14821	27	2	14850	434	10	6	28		4	22	3	2
86		F	13443	42	1	13486	365	6	1	21	1	1	8	1	1
87	TOTAL DIVISION	M	37217	91	8	37316	1665	35	16	119	6	17	58	14	11
88		F	35920	98	7	36025	1472	18	8	71	5	4	18	7	5

(a) Part in Metropolitan Area, part in South Eastern Division - see Preface. (b) Part in Metropolitan Area, part in Southern Division - see Preface. (c) Part in Launceston and Suburbs, part in North Eastern Division - see Preface. (d) Part in Launceston and Suburbs, part in North Midland Division - see Preface.

CENSUS OF THE COMMONWEALTH OF AUSTRALIA, 1961.

No. 2.—BIRTHPLACE: LOCAL GOVERNMENT AREAS AND NON-MUNICIPAL TOWNS

(Exclusive of

No.	LOCAL GOVERNMENT AREA, ETC. ("N.M." indicates Non-municipal Town)	AUSTRALASIA				EUROPE								
		Australia	New Zealand	Australian External Territories	Total Australasia	United Kingdom and Republic of Ireland	Austria	Czechoslovakia	Germany	Greece	Hungary	Italy	Latvia	Lithuania
NORTH EASTERN STATISTICAL DIVISION														
MUNICIPALITIES—														
1	BEACONSFIELD (PART) (c) -	M	463	3	466	20			1			1		
2	BEACONSFIELD (N.M.)	F	483		483	11								
3	REST OF PART	M	1979	6	1987	170			12			6		
4		F	1886	10	1896	160			15			1		
5	TOTAL OF PART	M	2442	9	2453	190			27			7		
6		F	2369	10	2379	171			15			1		
FINGAL—														
7	ROSSARDEN (N.M.)	M	395	1	396	11	2	3	1		3	10		3
8		F	347		347	10	7		1			7		
9	REST OF MUNICIPALITY	M	1859	3	1862	36		1	2		2	5		
10		F	1669	3	1672	48								
11	TOTAL MUNICIPALITY	M	2254	4	2258	47	2	4	3		5	15		3
12		F	2016	3	2019	58	7		1			7		
FLINDERS														
13		M	730	2	733	33	4	1	14	3		10	1	1
14		F	561	2	563	21			1	1		3		
GEORGE TOWN—														
15	GEORGE TOWN (N.M.)	M	1043	8	1051	245	9	9	38	1	15	26	1	3
16		F	974	4	978	219	6	5	38	1	4	9	2	
17	REST OF MUNICIPALITY	M	404	1	405	31			10			2		1
18		F	355	1	356	23			5			1		
19	TOTAL MUNICIPALITY	M	1447	9	1456	276	9	9	48	1	15	28	1	4
20		F	1329	5	1334	242	6	5	43	1	5	9	2	
LILYDALE (PART) (c)														
21		M	1122	2	1124	39			4			1		
22		F	1008		1008	36			4			1		
PORTLAND														
23		M	633	1	634	16			1					
24		F	596		596	14	1		1					
RINGAROOMA														
25		M	1574	5	1579	20		1	2					1
26		F	1399	2	1401	15			1					1
SCOTTSDALE—														
27	SCOTTSDALE (N.M.)	M	766	3	769	28		1				6		
28		F	782	1	783	30						1		
29	REST OF MUNICIPALITY	M	912	4	916	20								1
30		F	795	1	796	24								
31	TOTAL MUNICIPALITY	M	1678	7	1685	48		1				6		1
32		F	1577	2	1579	54						1		
33	TOTAL URBAN	M	2667	15	2682	304	11	13	40	1	18	43	1	6
34		F	2586	5	2591	270	13	5	39	1	4	17	2	
35	TOTAL RURAL	M	9213	24	9240	365	6	5	45	3	8	24	5	2
36		F	8269	19	8288	341	4		27	1	2	5	2	
37	TOTAL DIVISION	M	11880	39	11922	669	17	18	85	4	26	67	6	8
38		F	10855	24	10879	611	17	5	66	2	6	22	4	
NORTH MIDLAND STATISTICAL DIVISION														
MUNICIPALITIES—														
39	EVANDALE	M	775	2	780	32	1		3		1			
40		F	730		730	24			6					
LONGFORD—														
41	LONGFORD (N.M.)	M	782	2	785	29			4			2	1	
42		F	888	5	893	29			3					
43	REST OF MUNICIPALITY	M	2170	4	2174	120	6	6	88	44	8	116	3	5
44		F	2084	7	2091	81	3		41	2	5	28	3	
45	TOTAL MUNICIPALITY	M	2952	6	2959	149	6	6	92	44	8	118	4	5
46		F	2972	12	2984	110	3		44	2	5	28	3	
ST. LEONARDS (PART) (d)														
47		M	432	1	433	1					1			
48		F	370	1	371	3								
WESTBURY (PART) (d) -														
49	WESTBURY (N.M.)	M	511	1	512	14								
50		F	515		515	8								
51	REST OF PART	M	1362	4	1366	23			2					
52		F	1326	3	1329	28								
53	TOTAL OF PART	M	1873	5	1878	37			2					
54		F	1841	3	1844	36								
55	TOTAL URBAN	M	1295	3	1297	43			4			2	1	
56		F	1403	5	1408	37			3					
57	TOTAL RURAL	M	4739	11	4753	176	7	6	93	44	10	116	3	5
58		F	4510	11	4521	136	3		47	2	5	28	3	
59	TOTAL DIVISION	M	6032	14	6050	219	7	6	97	44	10	118	4	5
60		F	5913	16	5929	173	3		50	2	5	28	3	
MIDLAND STATISTICAL DIVISION														
MUNICIPALITIES—														
61	BOTHWELL	M	651		651	12	1	2	5	2		3	1	
62		F	580		580	11	1					1		
CAMPBELL TOWN—														
63	CAMPBELL TOWN (N.M.)	M	482	1	483	13		1						1
64		F	500		500	15			1					2
65	REST OF MUNICIPALITY	M	412	1	413	15				1		1		
66		F	406	1	407	10								
67	TOTAL MUNICIPALITY	M	894	2	896	28		1		1	1	1	1	
68		F	906	1	907	25			1					2
HAMILTON														
69		M	1941	5	1946	95	18	9	88	14	6	51	5	4
70		F	1621	6	1627	70	3	1	41			7		
OATLANDS														
71		M	1380	5	1385	11			4					
72		F	1268	1	1269	13			3					
ROSS														
73		M	324	1	325	6								
74		F	328		328	5								
75	TOTAL URBAN	M	482	1	483	13		1						1
76		F	500		500	15			1					2
77	TOTAL RURAL	M	4708	11	4720	139	19	11	97	17	7	55	6	4
78		F	4203	8	4211	109	4	2	44		1	8		
79	TOTAL DIVISION	M	5190	12	5203	152	19	12	97	17	7	55	7	4
80		F	4703	8	4711	124	4	2	45		1	8		2

(c) Part in Launceston and Suburbs, part in North Eastern Division - See Preface. (d) Part in Launceston and Suburbs, part in North Midland Division - see Preface.

STATE OF TASMANIA—BIRTHPLACE.

13

(750 PERSONS OR MORE, TASMANIA, CENSUS, 30th JUNE, 1961.

full-blood Aborigines)

Malta	EUROPE							ASIA			AFRICA			AMERICA				Other	GRAND TOTAL	No.
	Nether-lands	Poland	Ukraine	U.S.S.R.	Yugo-slavia	Other	Total Europe	India, Pakis-tan, Ceylon	Other	Total Asia	Union of South Africa	Other	Total Africa	Canada	United States	Other	Total America			
NORTH EASTERN STATISTICAL DIVISION																				
	4						26				1	1	2	1			1	495	1	
	7					1	19											502	2	
	58	3				4	264		2	2		2	1	3		1	1	2257	3	
	42					4	227		3	5		3		3		1	2	2134	4	
	62	3				4	290		2	2		3	2	5		1	2	2752	5	
	49					5	246	2	3	5		3		3	1		1	2636	6	
	2	2		1	10	1	49				1	3	4					449	7	
	2	1			1		29											376	8	
		3	1		4	6	60											1922	9	
	1					1	50	2	1	3	1		1		1		1	1728	10	
	2	5	1	1	14	7	109				1	3	4					2371	11	
	3	1			1	1	79	2	1	3	1		1		1		1	2104	12	
	3	2		1	2	2	77	3		3							1	814	13	
	1						27	1		1		2	2	1				593	14	
3	50	19	1		7	16	443	1	3	4		2	2		1		1	1505	15	
	41	1			1	7	334		1	1		1	1				1	1315	16	
	1	2				6	53							1	2		1	461	17	
	3					4	36	1	1	2					2		2	396	18	
3	51	21	1		7	22	496	1	3	4		2	2	1	3		4	1966	19	
	44	1			1	11	370	1	2	3		1	1		2	1	3	1711	20	
	26	1	4		1	3	80	1	1	2		1					1	1208	21	
	18	1	1			2	63		2	2		1						1074	22	
				1	1	2	21		2	2		1						658	23	
							16	3		3		1						616	24	
	18					1	43		1	1								1623	25	
	9						26		5	5		1						1433	26	
	4					1	40		1	1								810	27	
	4						35											818	28	
	12					5	38	3		3								957	29	
	10					2	36											832	30	
	16					6	78	3	1	4								1767	31	
	14					2	71											1650	32	
3	60	21	1	1	17	18	558	1	4	5	2	6	8	1	1		2	3259	33	
	54	2			2	8	417		1	1		1	1				1	3011	34	
	118	11	5	2	8	29	636	7	6	13	4	1	5	2	2	2	6	3900	35	
	84	1	1		13	48	481	9	12	21	7	2	9	1	3	1	5	8806	36	
3	178	32	6	3	25	47	1194	8	10	18	6	7	13	3	3	2	8	13159	37	
	138	3	1		2	21	898	9	13	22	7	3	10	1	3	2	6	11817	38	
NORTH MIDLAND STATISTICAL DIVISION																				
	7		1	2		3	50							1	1		2	833	39	
	7					4	41		4	4								775	40	
	7	1				1	45											830	41	
	4						36	1	6	7								937	42	
	13	74	3	3	29	13	531	2	1	3	1		1				1	2710	43	
	9	5		1	5	8	191	2	1	2	1		1					2285	44	
	20	75	3	3	29	14	576	2	1	3	1		1				1	3540	45	
	13	5		1	5	8	227	3	6	9	1		1					3222	46	
						1	3											436	47	
							3											374	48	
	7						21											534	49	
	9						17		1	1							1	534	50	
	1	3					29	1	1	2								1397	51	
	1						29	1	1	1								1359	52	
	8	3					50	1	1	2								1931	53	
	10						46	1	1	2							1	1893	54	
	14	1				1	66											1364	55	
	13						53	1	7	8							1	1471	56	
	21	77	4	5	29	17	613	3	2	5	1		1	2		3	1	5376	57	
	17	5		1	5	12	264	3	4	7	1		1					4793	58	
	35	78	4	5	29	18	679	3	2	5	1		1	2		3	2	6740	59	
	30	5		1	5	12	317	4	11	15	1		1		1	1	1	6264	60	
MIDLAND STATISTICAL DIVISION																				
	3	8	2		2	1	42											693	61	
	1						15											595	62	
	10						25	1		1								599	63	
	9						27	1	1	2		1	1				1	531	64	
		1	1				20		1	1								435	65	
							10											418	66	
	10	1	1				45	1	1	2								944	67	
	9						37	1	1	2		1	1				1	949	68	
1	14	88	5	4	45	14	461		2	2								2410	69	
	7	7	1			1	139					1		1				1768	70	
	1	2					18		1	1								1404	71	
							17											1287	72	
	3						9	1		1								335	73	
	1					1	7		2	2								337	74	
	10						25	1		1								509	75	
	9						27	1	1	2		1	1				1	531	76	
1	21	99	8	4	47	15	550	1	4	5			1	1			1	5277	77	
	9	7	1			3	188	1	2	3	1		1				1	4405	78	
1	31	99	8	4	47	15	575	2	4	6			1				1	5786	79	
	18	7	1			3	215	2	3	5	1	1	2				2	4936	80	

CENSUS OF THE COMMONWEALTH OF AUSTRALIA, 1961.

No. 2.—BIRTHPLACE: LOCAL GOVERNMENT AREAS AND NON-MUNICIPAL TOWNS

(Exclusive of

No.	LOCAL GOVERNMENT AREA, ETC. ("N.M." indicates Non-municipal Town)	AUSTRALASIA				EUROPE								
		Australia	New Zealand	Australian External Territories	Total Australasia	United Kingdom and Republic of Ireland	Austria	Czechoslovakia	Germany	Greece	Hungary	Italy	Latvia	Lithuania
SOUTH EASTERN STATISTICAL DIVISION														
1	MUNICIPALITIES—													
2	BRIGHTON	M	1014	3	1017	19	1	15		1			1	1
		F	921	2	923	20	1	16						1
3	CLARENCE (PART) (a)	M	1101	3	1104	85	2	1	11		2	1		1
4		F	1066	2	1068	84	1		8		1	1		
5	GLAMORGAN	M	552		554	8								
6		F	547	1	548	10			2					
7	GREEN PONDS	M	515		515	4								
8		F	441	1	442	5								
9	RICHMOND	M	846	1	847	17		2	1			1	1	
10		F	774	2	776	17		1						
11	SORELL	M	1438	2	1440	55	1		16				1	
12		F	1271	7	1278	48	2		9				1	1
13	SPRING BAY	M	599	1	600	16		2						
14		F	505		506	16		2						
15	TOTAL URBAN	M												
16		F												
17	TOTAL RURAL	M	6065	10	6077	204	3	6	43		3	2	3	2
18		F	5525	15	5541	200	3	4	35		1	1	1	2
19	TOTAL DIVISION	M	6065	10	6077	204	3	6	43		3	2	3	2
20		F	5525	15	5541	200	3	4	35		1	1	1	2
SOUTHERN STATISTICAL DIVISION														
21	MUNICIPALITIES—													
22	BRUNY	M	250		250	15		1	1				1	
		F	220	1	221	12		1						
23	ESPERANCE	M	1740	6	1747	34		1	5		2	2	1	
24		F	1565	5	1570	44		2	3		2			
25	HUON—													
26	HUONVILLE—RANELAGH (N.M.)	M	700	2	702	22			3					
27		F	718	2	720	14			2					
28	REST OF MUNICIPALITY	M	1989	6	1995	28	1		3			1		3
29		F	1845	1	1847	29			5					1
30	TOTAL MUNICIPALITY	M	2689	8	2697	50	1		6			1		3
		F	2563	3	2567	43			7					1
31	KINGBOROUGH (PART) (b)	M	2254	9	2263	83			10	1	2	2		1
32		F	1989	6	1995	86			12				1	
33	NEW NORFOLK—													
34	NEW NORFOLK (N.M.)	M	2535	6	2541	93	1	6	9	9	4	10	2	3
35		F	2582	6	2588	86	2	4	5	4		5	1	1
36	REST OF MUNICIPALITY	M	2489	6	2495	41	6	3	12	1		2	2	2
37		F	2119	1	2120	35	2		7				4	5
38	TOTAL MUNICIPALITY	M	5024	12	5036	134	7	9	21	10	4	12	4	5
		F	4701	7	4708	121	4	4	12	4		5	1	1
39	PORT CYGNET—													
40	CYGNET (N.M.)	M	393	1	394	9			1					
41		F	406		406	9					1			
42	REST OF MUNICIPALITY	M	963		963	16	2		1			1		
43		F	906	1	907	22	1		1			1		
44	TOTAL MUNICIPALITY	M	1356	1	1357	25	2		2			1		
		F	1312	1	1313	31	1		1			1		
45	TASMAN	M	559	2	561	13			2		2			
46		F	498	2	500	13			2					
47	TOTAL URBAN	M	3628	9	3637	124	1	6	13	9	4	10	2	3
48		F	3706	8	3714	109	2	4	7	4	1	5	1	1
49	TOTAL RURAL	M	10244	29	10274	230	9	4	34	3	6	8	3	6
50		F	9142	17	9160	241	3	2	31	2	2	1	2	1
51	TOTAL DIVISION	M	13872	38	13911	354	10	10	47	12	10	18	5	9
52		F	12848	25	12874	350	5	6	38	4	3	6	3	2
WESTERN STATISTICAL DIVISION														
53	MUNICIPALITIES—													
54	GORMANSTON	M	272		272	6	3					3		
		F	209		209	2	5		1			1		
55	QUEENSTOWN—													
56	QUEENSTOWN (N.M.)	M	2232	9	2241	92	30	5	51		7	7	2	
57		F	1979	6	1986	49	12		6			4		
58	REST OF MUNICIPALITY	M	12		12	1						1	1	
59		F	8		8									
60	TOTAL MUNICIPALITY	M	2244	9	2253	93	30	5	51		7	8	3	
		F	1987	6	1994	49	12		6		4			
61	STRAHAN	M	283		283	3								
62		F	255	1	256	5			6					
63	WARATAH	M	213		213	7	2							
64		F	141		141	2								
65	ZEEHAN—													
66	ROSEBERY (N.M.)	M	939	12	951	70	13	7	24	1	16	1	1	3
67		F	693	4	697	47	3	1	5	1	3	1		
68	ZEEHAN (N.M.)	M	377	1	378	13	2		1		1	2	1	
69		F	355	1	356	11	2		1			1	2	
70	REST OF MUNICIPALITY	M	267	4	271	17	3	1	7	1	2	1	1	
71		F	167		167	4	2		2			3	3	
72	TOTAL MUNICIPALITY	M	1583	17	1600	100	19	9	34	2	19	3	3	3
		F	1215	5	1220	62	7	1	8	1	3	2	3	
73	TOTAL URBAN	M	3548	22	3570	175	46	13	78	1	24	10	4	3
74		F	3027	11	3039	107	17	1	12	1	3	6	2	
75	TOTAL RURAL	M	1047	4	1051	34	8	1	9	1	5	1	2	
76		F	780	1	781	13	7		9		1	1	1	
77	TOTAL DIVISION	M	4695	26	4721	209	54	14	87	2	29	11	6	3
78		F	3807	12	3820	120	24	1	21	1	4	6	3	
MIGRATORY														
79	MIGRATORY	M	335	20	355	244	1	2	11	5	2	2	2	
80		F	96	2	98	11			3					

(a) Part in Metropolitan Area, part in South Eastern Division - see Preface. (b) Part in Metropolitan Area, part in Southern Division - see Preface.

CENSUS OF THE COMMONWEALTH OF AUSTRALIA, 1961.

No. 2.—BIRTHPLACE: LOCAL GOVERNMENT AREAS AND NON-MUNICIPAL TOWNS

(Exclusive of

No.	LOCAL GOVERNMENT AREA, ETC. ("N.M." indicates Non-municipal Town)	AUSTRALASIA				EUROPE									
		Australia	New Zealand	Australian External Territories	Total Australasia	United Kingdom and Republic of Ireland	Austria	Czechoslovakia	Germany	Greece	Hungary	Italy	Latvia	Lithuania	
STATE SUMMARY															
STATISTICAL DIVISIONS—															
1	METROPOLITAN AREA OF HOBART	M	49591	234	11	49836	3452	121	72	517	232	135	470	105	86
2		F	52238	274	14	52526	3343	79	36	427	115	86	277	78	43
3	LAUNCESTON AND SUBURBS	M	24304	75	2	24381	1608	19	31	197	23	41	242	17	14
4		F	26492	95	8	26595	1561	18	9	167	15	18	127	12	9
5	NORTH WESTERN	M	37217	91	8	37316	1665	35	16	119	6	17	58	14	11
6		F	35920	98	7	36025	1472	18	8	71	5	4	18	7	5
7	NORTH EASTERN	M	11880	39	3	11922	669	17	18	85	4	26	67	6	8
8		F	10855	24		10879	611	17	5	66	2	6	22	4	
9	NORTH MIDLAND	M	6032	14	4	6050	219	7	6	97	44	10	118	4	5
10		F	5913	16		5929	173	3		50	2	5	28	3	
11	MIDLAND	M	5190	12	1	5203	132	19	12	97	17	7	55	7	4
12		F	4703	8		4711	124	4	2	45		1	8	2	
13	SOUTH EASTERN	M	6065	10	2	6077	204	3	6	43		3	2	3	2
14		F	5525	15	1	5541	200	3	4	35		1	1	1	2
15	SOUTHERN	M	13872	38	1	13911	354	10	10	47	12	10	18	5	9
16		F	12848	25	1	12874	350	5	6	38	4	3	6	3	2
17	WESTERN	M	4595	26		4621	209	54	14	87	2	29	11	6	3
18		F	3807	12	1	3820	120	24	1	21	1	4	6	3	
19	MIGRATORY	M	335	20		355	244	1	2	11	5	2	2	2	
20		F	96	2		98	11			3					
21	TOTAL TASMANIA	M	159081	559	32	159672	8776	286	187	1300	345	280	1043	169	142
22		F	158397	569	32	158998	7965	171	71	923	144	128	493	113	61
URBAN-RURAL—															
23	METROPOLITAN URBAN	M	49591	234	11	49836	3452	121	72	517	232	135	470	105	86
24		F	52238	274	14	52526	3343	79	36	427	115	86	277	78	43
25	OTHER URBAN—	M	24304	75	2	24381	1608	19	31	197	23	41	242	17	14
26	LAUNCESTON AND SUBURBS	F	26492	95	8	26595	1561	18	9	167	15	18	127	12	9
27	OTHER	M	34014	114	7	34135	1890	83	43	226	17	59	101	20	21
28		F	33699	85	7	33791	1645	44	17	112	10	11	38	14	5
29	TOTAL	M	58318	189	9	58516	3498	102	74	423	40	100	343	37	35
30		F	60191	180	15	60386	3206	62	26	279	25	29	165	26	14
31	RURAL	M	50837	116	12	50965	1582	62	39	349	68	43	228	25	21
32		F	45872	113	3	45988	1405	30	9	214	4	13	51	9	4
33	MIGRATORY	M	335	20		355	244	1	2	11	5	2	2	2	
34		F	96	2		98	11			3					
35	TOTAL TASMANIA	M	159081	559	32	159672	8776	286	187	1300	345	280	1043	169	142
36		F	158397	569	32	158998	7965	171	71	923	144	128	493	113	61

STATE OF TASMANIA—BIRTHPLACE.

(750 PERSONS OR MORE), TASMANIA, CENSUS, 30th JUNE, 1961.

full-blood Aboriginals)

Malta	EUROPE							ASIA			AFRICA			AMERICA				Other	GRAND TOTAL	No.
	Nether-lands	Poland	Ukraine	U.S.S.R.	Yugo-slovakia	Other	Total Europe	India, Pakis-tan, Ceylon	Other	Total Asia	Union of South Africa	Other	Total Africa	Canada	United States	Other	Total America			

STATE SUMMARY

20	559	587	74	46	255	256	6987	90	219	309	41	36	77	33	43	10	86	42	57337	1
9	466	328	34	58	107	183	5669	76	144	220	46	48	94	31	22	5	58	28	58595	2
3	415	139	40	9	43	67	2908	25	70	95	18	15	33	9	19	2	30	1	27448	3
1	393	76	25	12	25	44	2512	36	48	84	19	16	35	17	17	6	40	7	29273	4
8	562	69	14	6	42	51	2693	30	32	62	23	12	35	9	19	4	32	5	40143	5
7	533	30	12	4	11	22	2227	21	45	66	25	7	32	6	9	4	19	7	38376	6
3	178	32	6	3	25	47	1194	8	10	18	6	7	13	3	3	2	8	4	13159	7
	138	3	1		2	21	898	9	13	22	7	3	10	1	3	2	6	2	11817	8
	35	78	4	5	29	18	679	3	2	5	1		1	1	2		3	2	6740	9
	30	5		1	5	12	317	4	11	15	1		1			1	1	1	6264	10
1	31	99	8	4	47	15	575	2	4	6				1				1	5786	11
	18	7	1			3	215	2	3	5	1	1	2	2				2	4936	12
	15	38	1	3	10	21	354	3	7	10	3	1	4	2		1	3	3	6449	13
	10	27			3	28	315	7	2	9	3	2	5				4	1	5875	14
	72	40	12	5	18	29	651	2	4	6	8	5	13	8	5	1	14	1	14596	15
	48	22	10	2	3	8	510	9	6	15	5	2	7	1	4	2	7		13413	16
10	25	23	1	2	58	33	567	2	9	11	3		3	7	3		10		5212	17
2	12	2	1		15	6	218		1	1				1	1		2	1	4042	18
4	11	3		1	1	44	333	6	48	54	5	8	13	3			3		758	19
	5					4	23			23									121	20
49	1903	1108	160	84	528	581	16941	171	405	576	108	84	192	76	94	20	190	57	177628	21
19	1653	500	84	77	171	331	12904	164	273	437	107	79	186	59	57	23	139	48	172712	22
20	559	587	74	46	255	256	6987	90	219	309	41	36	77	33	43	10	86	42	57337	23
9	466	328	34	58	107	183	5669	76	144	220	46	48	94	31	22	5	58	28	58595	24
3	415	139	40	9	43	67	2908	25	70	95	18	15	33	9	19	2	30	1	27448	25
1	393	76	25	12	25	44	2512	36	48	84	19	16	35	17	17	6	40	7	29273	26
19	465	116	13	5	103	84	3265	22	32	54	25	16	41	16	18		34	9	37538	27
9	426	34	7	2	27	25	2426	16	49	65	27	8	35	6	5	8	19	8	36344	28
22	880	255	53	14	146	151	6173	47	102	149	43	31	74	25	37	2	64	10	64986	29
10	819	110	32	14	52	69	4938	52	97	149	46	24	70	23	22	14	59	15	65617	30
3	453	263	33	23	126	130	3448	28	36	64	19	9	28	15	14	8	37	5	54547	31
	363	62	18	5	12	75	2274	36	32	68	15	7	22	5	13	4	22	5	48379	32
4	11	3		1	1	44	333	6	48	54	5	8	13	3			3		758	33
	5					4	23			23									121	34
49	1903	1108	160	84	528	581	16941	171	405	576	108	84	192	76	94	20	190	57	177628	35
19	1653	500	84	77	171	331	12904	164	273	437	107	79	186	59	57	23	139	48	172712	36

CENSUS OF THE COMMONWEALTH OF AUSTRALIA, 1961.
**No. 3.—PERIOD OF RESIDENCE IN AUSTRALIA OF PERSONS BORN OUTSIDE AUSTRALIA:
 LOCAL GOVERNMENT AREAS AND NON-MUNICIPAL TOWNS (750 PERSONS OR MORE),
 TASMANIA, CENSUS, 30th JUNE, 1961.
 (Exclusive of full-blood Aborigines)**

LOCAL GOVERNMENT AREA, ETC. (“N.M.” indicates Non-municipal Town)		PERIOD OF RESIDENCE IN AUSTRALIA											TOTAL
		Under 1 Year	1 Year and under 2 Years	2 Years and under 3 Years	3 Years and under 4 Years	4 Years and under 5 Years	5 Years and under 6 Years	6 Years and under 7 Years	7 Years and under 14 Years	14 Years and under 21 Years	21 Years and over	Not Stated	
METROPOLITAN AREA OF HOBART													
MUNICIPALITIES—													
CITY OF HOBART	M	240	270	219	166	171	248	136	1610	160	659	79	3958
	F	207	233	218	194	147	116	96	1110	101	725	69	3216
CLARENCE (PART) (a)	M	42	47	36	46	51	33	38	374	40	148	15	870
	F	36	44	31	39	54	19	40	275	21	161	17	737
GLENORCHY	M	72	75	108	138	96	125	88	1161	86	287	45	2281
	F	59	72	118	140	85	95	75	783	52	268	26	1773
KINGBOROUGH (PART) (b)	M	41	26	37	31	24	50	27	305	19	72	5	637
	F	48	32	33	23	25	43	25	290	18	87	7	631
TOTAL METROPOLITAN AREA	M	395	418	400	381	342	456	289	3450	305	1166	144	7746
	F	350	381	400	396	311	273	236	2458	192	1241	119	6357
LAUNCESTON AND SUBURBS													
MUNICIPALITIES—													
CITY OF LAUNCESTON	M	135	112	99	67	109	132	90	764	69	399	31	2007
	F	132	123	81	86	110	102	66	538	43	436	50	1767
BEACONSFIELD (PART) (c)	M	13	22	19	23	9	10	9	139	10	34		288
	F	15	12	15	15	5	8	14	122	5	32		243
LILYDALE (PART) (c)	M	1	12	15	9	13	9	10	117	4	17	1	208
	F	2	9	16	7	12	6	11	119	3	18	3	206
ST. LEONARDS (PART) (d)	M	29	20	21	18	19	16	38	303	39	57	7	567
	F	37	15	27	26	30	22	31	222	30	58	3	501
WESTBURY (PART) (d)	M	2	3	6	2	2	2	3	47	1	4	2	74
	F	1	4	4	1	4	6	4	32	2	3	3	64
TOTAL LAUNCESTON AND SUBURBS	M	180	169	160	119	152	169	150	1370	123	511	41	3144
	F	187	163	143	135	161	144	126	1033	83	547	59	2781
NORTH WESTERN STATISTICAL DIVISION													
MUNICIPALITIES—													
BURNIE—													
BURNIE (N.M.)	M	60	43	31	29	32	26	36	341	30	117	13	758
	F	39	31	25	33	22	18	27	229	14	88	14	540
REST OF MUNICIPALITY	M	1						4	27	4	13	1	52
	F	3							23	1	15	1	44
TOTAL MUNICIPALITY	M	61	43	32	29	33	26	40	368	34	130	14	810
	F	42	31	25	34	22	18	27	252	15	103	15	584
CIRCULAR HEAD—													
SMITHTON (N.M.)	M	4	2	3	1		4	1	39	1	22	1	78
	F	5	5	3		1	2	2	27	4	15	1	65
STANLEY (N.M.)	M				4	2	1		8		4		19
	F				3	1			4		1	1	10
REST OF MUNICIPALITY	M	2	11	4	3	10	7	2	63	3	16	3	124
	F		5		4	3	4		45	4	17	2	84
TOTAL MUNICIPALITY	M	6	13	7	8	12	12	3	110	4	42	4	221
	F	5	10	3	7	5	6	2	76	8	33	4	159
DELORAINÉ—													
DELORAINÉ (N.M.)	M	2	2	1	1		3	1	16	1	6		33
	F	1	2		1		1	1	17		6		29
REST OF MUNICIPALITY	M			4	1	6	3	1	21	3	6	2	47
	F			2		2	2	1	21	3	9		40
TOTAL MUNICIPALITY	M	2	2	5	2	6	6	2	37	4	12	2	80
	F	1	2	2	1	2	3	2	38	3	15		69
DEVONPORT—													
DEVONPORT (N.M.)	M	25	33	17	28	32	54	17	224	18	97	9	554
	F	29	20	25	23	34	43	16	194	13	102	8	507
REST OF MUNICIPALITY	M		1		1		4		13		6		31
	F						5		9		2		18
TOTAL MUNICIPALITY	M	25	34	17	29	32	58	17	237	24	103	9	585
	F	29	20	25	24	34	48	16	203	15	103	8	525
KENTISH—													
RAILTON (N.M.)	M	4	4	1	3	3			22		1		38
	F	6	4	5	5	1	2		15		4		42
REST OF MUNICIPALITY	M	4	2	7	2	2	5	3	29	1	12		67
	F	10		3	1	1	5	3	28		8	4	62
TOTAL MUNICIPALITY	M	8	6	8	5	5	5	3	51	1	13		105
	F	16	4	8	6	2	7	2	43		12	4	104
KING ISLAND	M	30	14	6	12	10	9	14	54	4	26	4	183
	F	18	11	5	5	14	8	6	21	5	25		118
LATROBE—													
LATROBE (N.M.)	M	3	2	3	1		1	1	10	1	7		29
	F	6	4	4	4		4	2	11		11	5	51
REST OF MUNICIPALITY	M	1		3				1	1	1	18	1	40
	F	2	2	1		2	1	1	23	3	8	1	44
TOTAL MUNICIPALITY	M	4	2	6	1		1	2	15	2	25	1	69
	F	8	6	5	4	2	5	3	34	3	19	6	95
PENGUIN—													
PENGUIN (N.M.)	M	8	5	2	16	7	14	9	96	2	13		172
	F	4	3	2	11	9	3	11	88	1	10	4	146
REST OF MUNICIPALITY	M	5	3		8	9	1	2	60	1	13		102
	F	7	3		13	8	2	1	53		7		94
TOTAL MUNICIPALITY	M	13	8	2	24	16	15	11	156	3	26		274
	F	11	6	2	24	17	5	12	141	1	17	4	240
ULVERSTONE—													
ULVERSTONE (N.M.)	M	14	13	9	9	16	8	8	105	8	25	1	216
	F	18	20	6	14	17	7	16	93	4	29	3	227
REST OF MUNICIPALITY	M	2	9	10	4	11	3	5	68	3	18	3	136
	F	2	6	4	3	8	8	8	53	3	11	5	111
TOTAL MUNICIPALITY	M	16	22	19	13	27	11	13	173	11	43	4	352
	F	20	26	10	17	25	15	24	146	7	40	8	338
WYNYARD—													
SOMERSET (N.M.)	M	2		2	5	4	9	1	32		11		66
	F	1		1	4	6	9		16		6	1	44
WYNYARD (N.M.)	M	2	1	5	4	1		2	37	5	26	3	86
	F	2	1	2	7	1	1	4	35	3	28		84
REST OF MUNICIPALITY	M	3	10	4	5	5	3	5	39	5	16		95
	F	2	13	2	6	5	3	4	44	2	13	2	96
TOTAL MUNICIPALITY	M	7	11	11	14	10	12	8	108	10	53	3	247
	F	5	14	5	17	12	13	8	95	5	47	3	224
TOTAL URBAN	M	124	105	74	101	97	120	76	930	66	329	27	2049
	F	111	90	73	105	92	90	79	729	39	300	37	1745
TOTAL RURAL	M	48	50	39	36	54	35	37	389	31	144	14	877
	F	44	40	17	34	43	38	23	320	23	114	15	711
TOTAL DIVISION	M	172	155	113	137	151	155	113	1319	97	473	41	2926
	F	155	130	90	139	135	128	102	1049	62	414	52	2456

(a) Part in Metropolitan Area, part in South Eastern Division - see Preface. (b) Part in Metropolitan Area, part in Southern Division - see Preface. (c) Part in Launceston and Suburbs, part in North Eastern Division - see Preface. (d) Part in Launceston and Suburbs, part in North Midland Division - see Preface.

NOTE: This table relates only to persons who were born outside Australia.

No. 3.—PERIOD OF RESIDENCE IN AUSTRALIA OF PERSONS BORN OUTSIDE AUSTRALIA:
LOCAL GOVERNMENT AREAS AND NON-MUNICIPAL TOWNS (750 PERSONS OR MORE),

TASMANIA, CENSUS, 30th JUNE, 1961.

(Exclusive of full-blood Aborigines)

LOCAL GOVERNMENT AREA, ETC. ("N.M." indicates Non-municipal Town)	PERIOD OF RESIDENCE IN AUSTRALIA											TOTAL	
	Under 1 Year	1 Year and under 2 Years	2 Years and under 3 Years	3 Years and under 4 Years	4 Years and under 5 Years	5 Years and under 6 Years	6 Years and under 7 Years	7 Years and under 14 Years	14 Years and under 21 Years	21 Years and over	Not Stated		
NORTH EASTERN STATISTICAL DIVISION													
MUNICIPALITIES—													
BEACONSFIELD (PART)(c)— BEACONSFIELD (N.M.)	M	2		3			2		8	1	14	2	32
	F			1			3		8		7		19
REST OF PART	M	26	19	17	21	14	8	14	103	5	49	2	278
	F	16	13	15	21	15	11	13	93	2	43	5	249
TOTAL OF PART	M	28	19	20	21	14	10	14	111	6	63	4	310
	F	16	13	17	21	15	14	13	101	2	50	5	267
FINGAL—													
ROSSARDEN (N.M.)	M	5	1	6	3	2	5	2	27	1	1	1	54
	F	3		5	3	2	4		11			1	29
REST OF MUNICIPALITY	M	2		3	1	4	5		26	2	17	3	57
	F	4	4	7	1	2	1		20	4	13	1	59
TOTAL MUNICIPALITY	M	7	1	9	4	6	10	2	53	3	18	4	117
	F	7	4	12	3	4	5	3	31	4	13	2	88
FLINDERS													
	M	21	4	2	1		2	4	27	3	19	1	84
	F	3		2	2		1	1	10	1	12		32
GEORGE TOWN—													
GEORGE TOWN (N.M.)	M	28	24	17	35	34	44	35	223	6	14	2	462
	F	32	29	12	28	29	32	32	136	2	6	3	341
REST OF MUNICIPALITY	M	1	1	3	4	4	9	2	24		3	1	57
	F	1	1	3	1	3	8	2	18		6		41
TOTAL MUNICIPALITY	M	29	25	20	39	38	53	37	247	6	22	3	519
	F	32	29	15	29	32	40	34	154	2	12	3	382
LILYDALE (PART) (c)													
	M		3	6	4	1	2	4	50	4	12		86
	F			4	7	3	2	3	33	3	11		66
PORTLAND													
	M			2	1			1	9	3	8	1	25
	F		1				1	2	7	1	6	2	20
RINGAROOMA													
	M	2	1	1		1			36	2	6		49
	F			1				1	21	2	8	1	34
SCOTTSDALE—													
SCOTTSDALE (N.M.)	M	2	1	3	1	2	2	3	13		17		44
	F	1		4		2	2	2	9	5	10	1	36
REST OF MUNICIPALITY	M	3		4	1	4			19	1	13		45
	F	4		2	2	3			13		13		37
TOTAL MUNICIPALITY	M	5	1	7	2	6	2	3	32	1	30		89
	F	5		6	2	5	2	2	22	5	23	1	73
TOTAL URBAN	M	37	26	29	39	38	53	40	271	8	46	5	592
	F	36	29	22	31	33	41	34	164	7	23	5	425
TOTAL RURAL	M	55	28	38	33	28	26	25	294	20	132	8	687
	F	27	18	35	33	26	24	25	215	13	112	9	537
TOTAL DIVISION	M	92	54	67	72	66	79	65	565	28	178	13	1279
	F	63	47	57	64	59	65	59	379	20	135	14	962
NORTH MIDLAND STATISTICAL DIVISION													
MUNICIPALITIES—													
EVANDALE	M		2	4	6	4	4	1	22	3	10	2	58
	F		2	3	5	2	3	1	15		12	2	45
LONGFORD—													
LONGFORD (N.M.)	M	2		1	3	2		3	26	1	9	1	48
	F	4	1	4	2				7	1	10	1	49
REST OF MUNICIPALITY	M	42	32	22	19	27	64	42	257	16	15	4	540
	F	9	8	11	13	14	13	20	90	4	15	4	201
TOTAL MUNICIPALITY	M	44	32	23	22	29	64	45	283	17	24	5	588
	F	13	9	15	15	16	16	20	111	5	25	5	250
ST. LEONARDS (PART)(d)													
	M								1	1	2		4
	F									1	3		4
WESTBURY (PART)(d)—													
WESTBURY (N.M.)	M		2			6	1		6	2	5	1	23
	F		1	1		4	1		7	1	4		19
REST OF PART	M	1			1	1	2		16	1	12	1	35
	F	1			1	3	1		9	2	15		33
TOTAL OF PART	M	1	2		1	7	3		22	3	17	2	58
	F	1	1	2	1	7	2		16	3	19		52
TOTAL URBAN	M	2	2	1	3	8	1	3	32	3	14	2	71
	F	4	2	5	2	6	4		28	2	14	1	68
TOTAL RURAL	M	43	34	26	26	32	70	43	296	21	39	7	637
	F	10	10	15	19	19	17	21	114	7	45	6	283
TOTAL DIVISION	M	45	36	27	29	40	71	46	328	24	53	9	708
	F	14	12	20	21	25	21	21	142	9	59	7	351
MIDLAND STATISTICAL DIVISION													
MUNICIPALITIES—													
BOTHWELL	M	1	1	2	3		4	3	25	1	2		42
	F		1	1	2		2	2	4		3		15
CAMPBELL TOWN—													
CAMPBELL TOWN (N.M.)	M			4	1			1	19		1	1	27
	F			5		1			20		2	1	31
REST OF MUNICIPALITY	M					1	4		10	2	6		23
	F				1	1	1		3	1	5		12
TOTAL MUNICIPALITY	M			4	2	4	4	1	29	2	7	1	50
	F			5	2	2	1		23	2	7	1	43
HAMILTON													
	M	65	41	22	12	19	38	16	225	11	16	4	469
	F	9	15	1	5	7	15	13	67	4	10	1	147
OATLANDS													
	M	2	1		2				8	1	9	1	24
	F	2	1		3			2	5		5	1	19
ROSS													
	M			3					4		4		11
	F			1					4		2	2	9
TOTAL URBAN	M			4	1			1	19		1	1	27
	F			5	1	1			20	1	2	1	31
TOTAL RURAL	M	68	43	27	18	19	46	19	272	15	37	5	569
	F	11	17	3	11	8	18	17	83	5	25	4	202
TOTAL DIVISION	M	68	43	31	19	19	46	20	291	15	38	6	596
	F	11	17	8	12	9	18	17	103	6	27	5	233

(c) Part in Launceston and Suburbs, part in North Eastern Division - see Preface. (d) Part in Launceston and Suburbs, part in North Midland Division - see Preface.

NOTE: This table relates only to persons who were born outside Australia.

CENSUS OF THE COMMONWEALTH OF AUSTRALIA, 1961.
No. 3.—PERIOD OF RESIDENCE IN AUSTRALIA OF PERSONS BORN OUTSIDE AUSTRALIA:
LOCAL GOVERNMENT AREAS AND NON-MUNICIPAL TOWNS (750 PERSONS OR MORE),
TASMANIA, CENSUS, 30th JUNE, 1961.
 (Exclusive of full-blood Aboriginals)

LOCAL GOVERNMENT AREA, ETC. ("N.M." indicates Non-municipal Town)		PERIOD OF RESIDENCE IN AUSTRALIA										TOTAL	
		Under Year	1 Year and under 2 Years	2 Years and under 3 Years	3 Years and under 4 Years	4 Years and under 5 Years	5 Years and under 6 Years	6 Years and under 7 Years	7 Years and under 14 Years	14 Years and under 21 Years	21 Years and over		Not Stated
SOUTH EASTERN STATISTICAL DIVISION													
MUNICIPALITIES— BRIGHTON	M	1	4	3	2		1	1	72		9	4	97
	F		10	4	2	1		1	49		15	1	83
CLARENCE (PART) (a)	M	5	5	3	13	13	4	3	52	6	20	2	126
	F	5	5	3	11	8	5	6	42	4	20	4	113
GLAMORGAN	M			1		2		1	4		5	2	11
	F							1	4	1	8	1	18
GREEN PONDS	M				2				2		2		6
	F				2						4	1	7
RICHMOND	M	2		1		2		1	17		5		28
	F	3			2	1		2	11		6		25
SORELL	M	3	1	11	8	7	5	2	25	4	22	2	90
	F	4	2	12	5	3	4	1	20	3	23	2	79
SPRING BAY	M	1		2					10		13		26
	F	2							12	3	8		25
TOTAL URBAN	M												
	F												
TOTAL RURAL	M	12	10	20	25	22	10	7	182	10	76	10	384
	F	14	17	20	22	15	9	11	138	11	84	9	350
TOTAL DIVISION	M	12	10	20	25	22	10	7	182	10	76	10	384
	F	14	17	20	22	15	9	11	138	11	84	9	350
SOUTHERN STATISTICAL DIVISION													
MUNICIPALITIES— BRUNY	M				1				7	3	7		18
	F				1		1		5	1	7	1	16
ESPERANCE	M	6	1	3	5	2	1	5	20	5	16	1	65
	F	4	2	5	2	1	4	4	19	4	18	3	66
HUON— HUONVILLE-RANELAGH (N.M.)	M			3		2	2	2	20	1	13		43
	F	1		1		1	1	1	18	1	6		30
REST OF MUNICIPALITY	M	4	5	9	1	4	1	2	44		9	1	80
	F	4	4	4	1	2	1	4	26		7		55
TOTAL MUNICIPALITY	M	4	5	12	1	6	3	4	64	1	22	1	123
	F	5	4	5	1	3	2	5	44	3	13		85
KINGBOROUGH (PART) (b)	M	3	5	4	1	7	3	3	65	6	41	9	147
	F	5	6	11	1	8	2	2	55	6	35	9	140
NEW NORFOLK— NEW NORFOLK (N.M.)	M	12	8	6	2	6	11	6	97	9	29	8	194
	F	10	12	2	4	5	5	1	64	4	22	5	134
REST OF MUNICIPALITY	M	7		4	4	4	8	5	39	6	7	2	101
	F	3		2	5	1	3	4	19	4	4	2	63
TOTAL MUNICIPALITY	M	19	8	10	6	6	15	14	156	15	36	10	295
	F	13	12	4	9	5	6	4	103	8	26	7	197
PORT CYGNET— CYGNET (N.M.)	M		2	4					7	2	2	1	18
	F		3	2		1			5		2		13
REST OF MUNICIPALITY	M		1	2			1		15	1	6	1	27
	F			2	1	1			13	1	9	1	28
TOTAL MUNICIPALITY	M		3	6					22	3	8	2	45
	F		3	4	1	1			18	1	11	1	41
TASMAN	M	3	1	1				1	11		14		31
	F			1					9		9	1	20
TOTAL URBAN	M	12	10	13	2	8	13	8	124	12	44	9	255
	F	11	15	5	4	6	7	2	87	5	30	5	177
TOTAL RURAL	M	23	13	23	12	13	9	20	221	21	100	14	469
	F	16	12	25	11	12	9	13	166	18	89	17	388
TOTAL DIVISION	M	35	23	36	14	21	22	28	345	33	144	23	724
	F	27	27	30	15	18	16	15	253	23	119	22	565
WESTERN STATISTICAL DIVISION													
MUNICIPALITIES— GORMANSTON	M				1		2		7		5	1	16
	F						3		5		2		10
QUEENSTOWN— QUEENSTOWN (N.M.)	M	52	17	18	19	17	17	16	80	6	36	8	286
	F	1	9	8	9	8	9	10	22	1	24	3	104
REST OF MUNICIPALITY	M								3				3
	F												
TOTAL MUNICIPALITY	M	52	17	18	19	17	17	16	83	6	36	8	289
	F	1	9	8	9	8	9	10	22	1	24	3	104
STRAHAN	M				1		2		5		5		13
	F	1	1				2	5	3	1	1		14
WARATAH	M		1	3	1		2		3		1		11
	F			1					1				2
ZEEHAN— ROSEBERY (N.M.)	M	20	10	24	4	15	13	19	91	5	12	4	217
	F	3	4	3	2	4	5	4	38	2	4	5	74
ZEEHAN (N.M.)	M	3	3	2	2	1	2	1	10	2	4		27
	F	2	2	1	4	4	2	2	3	2	2	1	21
REST OF MUNICIPALITY	M	2	5	2	3	4	1	6	18	1	2		44
	F	3	3		2	2		2	3		3		10
TOTAL MUNICIPALITY	M	22	18	28	9	20	16	26	119	8	18	4	288
	F	5	9	4	6	6	7	6	43	4	9	6	105
TOTAL URBAN	M	72	30	44	25	33	32	36	181	13	52	12	530
	F	6	15	12	15	12	16	16	63	5	30	9	199
TOTAL RURAL	M	2	6	5	6	4	7	6	36	1	13	1	87
	F	1	4	1		2	5	5	11	1	6		36
TOTAL DIVISION	M	74	36	49	31	37	39	42	217	14	65	13	617
	F	7	19	13	15	14	21	21	74	6	36	9	235
MIGRATORY													
MIGRATORY	M	71	8	11	8	7	12	8	78	13	62	145	423
	F	4	3		2	1	1		8	1	3	2	25

(a) Part in Metropolitan Area, part in South Eastern Division - see Preface. (b) Part in Metropolitan Area, part in Southern Division - see Preface.

NOTE: This table relates only to persons who were born outside Australia.

No. 3.—PERIOD OF RESIDENCE IN AUSTRALIA OF PERSONS BORN OUTSIDE AUSTRALIA:
 LOCAL GOVERNMENT AREAS AND NON-MUNICIPAL TOWNS (750 PERSONS OR MORE),
 TASMANIA, CENSUS, 30th JUNE, 1961.
 (Exclusive of full-blood Aboriginals)

LOCAL GOVERNMENT AREA, ETC. ("N.M." indicates Non-municipal Town)	PERIOD OF RESIDENCE IN AUSTRALIA											TOTAL	
	Under 1 Year	1 Year and under 2 Years	2 Years and under 3 Years	3 Years and under 4 Years	4 Years and under 5 Years	5 Years and under 6 Years	6 Years and under 7 Years	7 Years and under 14 Years	14 Years and under 21 Years	21 Years and over	Not Stated		
STATE SUMMARY													
STATISTICAL DIVISIONS—													
METROPOLITAN AREA OF HOBART	M	395	418	400	381	342	456	289	3450	305	1166	144	7746
	F	350	381	400	396	311	273	236	2458	192	1241	119	6357
LAUNCESTON AND SUBURBS	M	180	169	160	119	152	169	150	1370	123	511	41	3144
	F	187	163	143	135	161	144	126	1033	83	547	59	2781
NORTH WESTERN	M	172	155	113	137	151	155	113	1319	97	473	41	2926
	F	155	130	90	139	135	128	102	1049	62	414	52	2456
NORTH EASTERN	M	92	54	67	72	66	79	65	565	28	178	13	1279
	F	63	47	57	64	59	65	59	379	20	135	14	962
NORTH MIDLAND	M	45	36	27	29	40	71	46	328	24	53	9	708
	F	14	12	20	21	25	21	21	142	9	59	7	351
MIDLAND	M	68	43	31	19	19	46	20	291	15	38	6	596
	F	11	17	8	12	9	18	17	103	6	27	5	233
SOUTH EASTERN	M	12	10	20	25	22	10	7	182	10	76	10	384
	F	14	17	20	22	15	9	11	138	11	84	9	350
SOUTHERN	M	35	23	36	14	21	22	28	345	33	144	23	724
	F	27	27	30	15	18	16	15	253	23	119	22	565
WESTERN	M	74	36	49	31	37	39	42	217	14	65	13	617
	F	7	19	13	15	14	21	21	74	6	36	9	235
MIGRATORY	M	71	8	11	8	7	12	8	78	13	62	145	423
	F	4	3		2	1	1		8	1	3	2	25
TOTAL TASMANIA	M	1144	952	914	835	857	1059	768	8145	662	2766	445	18547
	F	832	816	781	821	748	696	608	5637	413	2665	298	14315
URBAN-RURAL—													
METROPOLITAN URBAN	M	395	418	400	381	342	456	289	3450	305	1166	144	7746
	F	350	381	400	396	311	273	236	2458	192	1241	119	6357
OTHER URBAN—													
LAUNCESTON AND SUBURBS	M	180	169	160	119	152	169	150	1370	123	511	41	3144
	F	187	163	143	135	161	144	126	1033	83	547	59	2781
OTHER	M	247	173	165	171	184	219	164	1557	102	486	56	3524
	F	168	151	122	158	150	158	131	1091	59	399	58	2645
TOTAL	M	427	342	325	290	336	388	314	2927	225	997	97	6668
	F	355	314	265	293	311	302	257	2124	142	946	117	5426
RURAL	M	251	184	178	156	172	203	157	1690	119	541	59	3710
	F	123	118	116	130	125	120	115	1047	78	475	60	2507
MIGRATORY	M	71	8	11	8	7	12	8	78	13	62	145	423
	F	4	3		2	1	1		8	1	3	2	25
TOTAL TASMANIA	M	1144	952	914	835	857	1059	768	8145	662	2766	445	18547
	F	832	816	781	821	748	696	608	5637	413	2665	298	14315

NOTE: This table relates only to persons who were born outside Australia.

CENSUS OF THE COMMONWEALTH OF AUSTRALIA, 1961.
No. 4.—NATIONALITY (i.e. ALLEGIANCE): LOCAL GOVERNMENT AREAS AND NON-MUNICIPAL
 (Exclusive of

No.	LOCAL GOVERNMENT AREA, ETC. (*N.M.* indicates Non-municipal Town)	BRITISH (a)	FOREIGN										
			American (U.S.)	Austrian	Chinese	Czecho- slovak	Danish	Dutch	Estonian	Finnish	French	German	
METROPOLITAN AREA OF HOBART													
1	MUNICIPALITIES—	M	24783	12	47	20	8	7	120	1	33	3	130
2	CITY OF HOBART	F	27321	10	18	8	5	5	106	5	22	2	103
3	CLARENCE (PART) (b)	M	10427	8	2			1	27		5		9
4		F	10177	1	1				21	1	7	1	5
5	GLENORCHY	M	17560	5	42	20	7		52	3	14		120
6		F	17071	2	25	5	4		49	4	16		88
7	KINGBOROUGH (PART) (c)	M	2532	2	1				130	1		1	9
8		F	2664	1	1				113				8
9	TOTAL METROPOLITAN AREA	M	55302	27	92	40	15	8	329	5	52	4	268
10		F	57233	14	45	13	9	5	289	10	45	3	204
LAUNCESTON AND SUBURBS													
11	MUNICIPALITIES—	M	17500	12	8	9	3	1	156	1	1	4	61
12	CITY OF LAUNCESTON	F	19656	5	4	2			159	2		2	50
13	BEACONSFIELD (PART) (d)	M	1476	1	2		1		41				13
14		F	1562	2	2		1		24				5
15	LILYDALE (PART) (d)	M	2203						16				1
16		F	2213						22				
17	ST. LEONARDS (PART) (e)	M	5114	1	1				41	2		1	25
18		F	4861	6					45	1		1	27
19	WESTBURY (PART) (e)	M	367		3				4				4
20		F	360		4				4				4
21	TOTAL LAUNCESTON AND	M	26660	14	14	9	4	1	256	3	1	5	104
22	SUBURBS	F	28652	13	10	2	1		254	3		3	86
NORTH WESTERN STATISTICAL DIVISION													
MUNICIPALITIES—													
BURNIE—													
23	BURNIE (N.M.)	M	7123	9	8		1	1	38		1		34
24		F	6886	1	1				32		1		12
25	REST OF MUNICIPALITY	M	1347		2				5				2
26		F	1183						1				1
27	TOTAL MUNICIPALITY	M	8470	9	10		1	1	43		1		36
28		F	8069	1	1				33		1		13
CIRCULAR HEAD—													
SMITHTON (N.M.)													
29		M	1403	1					9				
30		F	1246	2					7				
31	STANLEY (N.M.)	M	432										1
32		F	385										
33	REST OF MUNICIPALITY	M	2193	3				8	42				1
34		F	1965					2	20				5
35	TOTAL MUNICIPALITY	M	4028	4				8	51				2
36		F	3596	2				2	27				5
DELORAIN—													
DELORAIN (N.M.)													
37		M	963						1				
38		F	965						1				
39	REST OF MUNICIPALITY	M	1886						6				
40		F	1745						2				
41	TOTAL MUNICIPALITY	M	2849						7				
42		F	2710						3				
DEVONPORT—													
DEVONPORT (N.M.)													
43		M	6402		4		2	1	52				10
44		F	6503	1	7				47				5
45	REST OF MUNICIPALITY	M	627										
46		F	590						1				
47	TOTAL MUNICIPALITY	M	7029		4		2	1	52				10
48		F	7083	1	7				48				5
KENTISH—													
RAILTON (N.M.)													
49		M	443		1				10			1	
50		F	428						15			1	
51	REST OF MUNICIPALITY	M	1699		1				7				1
52		F	1540						15				
53	TOTAL MUNICIPALITY	M	2142	1	2				17			1	1
54		F	1968	1					30			1	
55	KING ISLAND	M	1407		4		1	1	24				6
56		F	1298		4				17				4
LATROBE—													
LATROBE (N.M.)													
57		M	1036										
58		F	1086						1				
59	REST OF MUNICIPALITY	M	1172										
60		F	1069										
61	TOTAL MUNICIPALITY	M	2208										
62		F	2155						1				
PENGUIN—													
PENGUIN (N.M.)													
63		M	1005					1	20				7
64		F	1026						15				6
65	REST OF MUNICIPALITY	M	1365						13				
66		F	1181						11				1
67	TOTAL MUNICIPALITY	M	2370					1	38				7
68		F	2207						26				7
ULVERSTONE—													
ULVERSTONE (N.M.)													
69		M	2878						56				2
70		F	2962						61				1
71	REST OF MUNICIPALITY	M	1716						48				
72		F	1590						47				
73	TOTAL MUNICIPALITY	M	4594						104				2
74		F	4552						108				1
WYNYARD—													
SOMERSET (N.M.)													
75		M	866		2				11				2
76		F	889						6				1
77	WYNYARD (N.M.)	M	1511		1				15				
78		F	1571		1				17				
79	REST OF MUNICIPALITY	M	2051		3				13				1
80		F	1834		3				16				2
81	TOTAL MUNICIPALITY	M	4428		3	3			39				3
82		F	4294		3	1			39				3
83	TOTAL URBAN	M	24062	10	16		3	3	212		1	1	56
84		F	23947	4	9	3			202		1	1	25
85	TOTAL RURAL	M	15463	6	7		1	9	163				11
86		F	13985	4	4			2	130				13
87	TOTAL DIVISION	M	39525	16	23		4	12	375		1	1	67
88		F	37932	8	13	3		2	332		1	1	38

(a) All persons of individual citizenship status who, by virtue of the Nationality and Citizenship Act 1948, are deemed to be British subjects. For purposes of this table Irish nationality is included with British. (b) Part in Metropolitan Area, part in South Eastern Division - see Preface. (c) Part in Metropolitan Area, part in Southern Division - see Preface. (d) Part in Launceston and Suburbs, part in North Eastern Division - see Preface. (e) Part in Launceston and Suburbs, part in North Midland Division - see Preface.

CENSUS OF THE COMMONWEALTH OF AUSTRALIA, 1961.
No. 4.—NATIONALITY (i.e. ALLEGIANCE): LOCAL GOVERNMENT AREAS AND NON-MUNICIPAL
 (Exclusive of

24

No.	LOCAL GOVERNMENT AREA, ETC. ("N.M." indicates Non-municipal Town)	BRITISH (a)	FOREIGN									
			American (U.S.)	Austrian	Chinese	Czecho- slovak	Danish	Dutch	Estonian	Finnish	French	German
NORTH EASTERN STATISTICAL DIVISION												
MUNICIPALITIES—												
1	BEACONSFIELD (PART) (d) -	M	491									
2	BEACONSFIELD (N.M.)	F	495						2			
3	REST OF PART	M	2192		2			1	45			7
4		F	2089		2				35			5
5	TOTAL OF PART	M	2683		2			1	47			7
6		F	2585		2				39			5
FINGAL—												
7	ROSSARDEN (N.M.)	M	434		3							
8		F	369		1				1			1
9	REST OF MUNICIPALITY	M	1909								1	
10		F	1727									
11	TOTAL MUNICIPALITY	M	2343		3				1		1	
12		F	2096		1				2			1
FLINDERS												
13		M	778		5		1		2			13
14		F	588						1			
GEORGE TOWN—												
15	GEORGE TOWN (N.M.)	M	1387	1	10		3		33	1	4	15
16		F	1242		6		2		29			22
17	REST OF MUNICIPALITY	M	444	2				2	1			4
18		F	383	2				2	1			4
19	TOTAL MUNICIPALITY	M	1831	3	10		3	2	33	1	4	23
20		F	1625	2	6		2	2	30			26
LILYDALE (PART) (d)												
21		M	1175						21	1		3
22		F	1054						13	1		3
PORTLAND												
23		M	657						1			
24		F	615		1							
RINGAROOMA												
25		M	1620						3			
26		F	1429						3			
SCOTTSDALE—												
27	SCOTTSDALE (N.M.)	M	805									
28		F	817					4	4			
29	REST OF MUNICIPALITY	M	949					2	6			
30		F	824					4	4			
31	TOTAL MUNICIPALITY	M	1754					2	4			
32		F	1641					2	6			
33	TOTAL URBAN	M	3117	1	13		3		35	1	4	15
34		F	2924		7		2		34			23
35	TOTAL RURAL	M	9724	2	7		1	7	76	1	1	31
36		F	8709	2	3			4	60	1	1	12
37	TOTAL DIVISION	M	12841	3	20		4	7	111	2	5	46
38		F	11633	2	10		2	4	94	1	1	35
NORTH MIDLAND STATISTICAL DIVISION												
MUNICIPALITIES—												
39	EVANDALE	M	820		1					6		3
40		F	762							7		4
LONGFORD—												
41	LONGFORD (N.M.)	M	819					1	5			2
42		F	931			1			2			2
43	REST OF MUNICIPALITY	M	2397	1	4			1	8		4	74
44		F	2202		3				5		2	32
45	TOTAL MUNICIPALITY	M	3216	1	4			2	13		4	76
46		F	3133		3	1			7		2	34
ST. LEONARDS (PART) (e)												
47		M	435				1					
48		F	374									
WESTBURY (PART) (e) -												
49	WESTBURY (N.M.)	M	529							5		
50		F	530							4		
51	REST OF PART	M	1393							1		
52		F	1358							1		
53	TOTAL OF PART	M	1922							6		
54		F	1888							5		
55	TOTAL URBAN	M	1348					1	10			2
56		F	1461			1			6			2
57	TOTAL RURAL	M	5045	1	5		1	1	15		4	76
58		F	4696		3				13		2	36
59	TOTAL DIVISION	M	6393	1	5		1	2	25		4	78
60		F	6157		3	1			19		2	38
MIDLAND STATISTICAL DIVISION												
MUNICIPALITIES—												
61	BOTHWELL	M	675		1		1					5
62		F	593		1							
CAMPBELL TOWN—												
63	CAMPBELL TOWN (N.M.)	M	504						5			
64		F	525						6			
65	REST OF MUNICIPALITY	M	432									
66		F	418									
67	TOTAL MUNICIPALITY	M	936						5			
68		F	943						6			
HAMILTON												
69		M	2139		14		2		8	1	6	53
70		F	1724		2				5			24
OATLANDS												
71		M	1401									2
72		F	1285									2
ROSS												
73		M	352						3			
74		F	355						2			
75	TOTAL URBAN	M	504						5			
76		F	525						6			
77	TOTAL RURAL	M	4979		15		3		11	1	6	70
78		F	4355		3				7			26
79	TOTAL DIVISION	M	5483		15		3		16	1	6	70
80		F	4880		3				13			26

(a) All persons of individual citizenship status who, by virtue of the Nationality and Citizenship Act 1948, are deemed to be British subjects. For purposes of this table Irish nationality is included with British. (d) Part in Launceston and Suburbs, part in North Eastern Division - see Preface. (e) Part in Launceston and Suburbs, part in North Midland Division - see Preface.

CENSUS OF THE COMMONWEALTH OF AUSTRALIA, 1961.
No. 4.—NATIONALITY (i.e. ALLEGIANCE): LOCAL GOVERNMENT AREAS AND NON-MUNICIPAL
 (Exclusive of

No.	LOCAL GOVERNMENT AREA, ETC. ("N.M." Indicates Non-municipal Town)	BRITISH (a)	FOREIGN									
			American (U.S.)	Austrian	Chinese	Czecho- slovak	Danish	Dutch	Estonian	Finnish	French	German
SOUTH EASTERN STATISTICAL DIVISION												
1	MUNICIPALITIES—											
2	BRIGHTON	M	1084					2	5			2
		F	983						5			2
3	CLARENCE (PART) (b)	M	1214		2				2		4	4
4		F	1162		1				1		8	5
5	GLAMORGAN	M	563									
6		F	562									2
7	GREEN PONDS	M	521									
8		F	448									
9	RICHMOND	M	870			2						
10		F	798									
11	SORELL	M	1506						1		3	14
12		F	1334								4	10
13	SPRING BAY	M	622				1					
14		F	527				1					
15	TOTAL URBAN	M										
16		F										
17	TOTAL RURAL	M	6380		2	2	1	2	8		7	20
18		F	5814		1		1		6		12	19
19	TOTAL DIVISION	M	6380		2	2	1	2	8		7	20
20		F	5814		1		1		6		12	19
SOUTHERN STATISTICAL DIVISION												
21	MUNICIPALITIES—											
22	BRUNY	M	268									
		F	236									
23	ESPERANCE	M	1791						5			3
24		F	1622						7			1
25	HUON—											
26	HUONVILLE—RANELAGH (N.M.)	M	739						3			
		F	745						3			
27	REST OF MUNICIPALITY	M	2052	1					12			1
28		F	1887						12			1
29	TOTAL MUNICIPALITY	M	2791	1					15			1
30		F	2632						15			1
31	KINGBOROUGH (PART) (c)	M	2376	2				1	4			4
32		F	2106	4					4			2
33	NEW NORFOLK—											
34	NEW NORFOLK (N.M.)	M	2685				1		7			5
		F	2696		2				4			
35	REST OF MUNICIPALITY	M	2554		5		1		5		1	12
36		F	2164		2				5		2	6
37	TOTAL MUNICIPALITY	M	5239		5		2		12		1	17
38		F	4860		4				9		2	6
39	PORT CYGNET—											
40	CYGNET (N.M.)	M	411									
		F	418						1			
41	REST OF MUNICIPALITY	M	987		2							1
42		F	931		1				1			1
43	TOTAL MUNICIPALITY	M	1398		2							1
44		F	1349		1				2			1
45	TASMAN	M	585									
46		F	518									
47	TOTAL URBAN	M	3835				1		10			5
48		F	3959						8			
49	TOTAL RURAL	M	10613	3	2		1	1	26		1	21
50		F	9464	4	3				29		2	11
51	TOTAL DIVISION	M	14448	3	7		2	1	36		1	26
52		F	13323	4	5				37		2	11
WESTERN STATISTICAL DIVISION												
53	MUNICIPALITIES—											
54	GORMANSTON	M	285									
		F	219									
55	QUEENSTOWN—											
56	QUEENSTOWN (N.M.)	M	2383	1	28		2	1	8			49
		F	2048	1	11				7			4
57	REST OF MUNICIPALITY	M	14									
58		F	8									
59	TOTAL MUNICIPALITY	M	2397	1	28		2	1	8			49
60		F	2056	1	11				7			4
61	STRAHAN	M	292						1	2	1	
62		F	266						1			2
63	WARATAH	M	221		2			1				
64		F	143									
65	ZEEHAN—											
66	ROSEBERY (N.M.)	M	1063	1	12		1	1	8	1	3	23
		F	754		2				2			3
67	ZEEHAN (N.M.)	M	398		3				1			
68		F	372		3				1			
69	REST OF MUNICIPALITY	M	298		2			1				2
70		F	173		2				1			1
71	TOTAL MUNICIPALITY	M	1759	1	17		1	2	9	1	3	25
72		F	1299		7				4			4
73	TOTAL URBAN	M	3844	2	43		3	2	17	1	3	72
74		F	3174	1	16				10			7
75	TOTAL RURAL	M	1110		4			2	1	2	1	2
76		F	809		2				2			3
77	TOTAL DIVISION	M	4954	2	47		3	4	18	3	4	74
78		F	3983	1	18				12			10
MIGRATORY												
79	MIGRATORY	M	700		1		1	21	6		3	3
80		F	112					1	5			

(a) All persons of individual citizenship status who, by virtue of the Nationality and Citizenship Act 1948, are deemed to be British subjects. For purposes of this table Irish nationality is included with British. (b) Part in Metropolitan Area, part in South Eastern Division - see Preface. (c) Part in Metropolitan Area, part in Southern Division - see Preface.

STATE OF TASMANIA—NATIONALITY.

TOWNS (750 PERSONS OR MORE), TASMANIA, CENSUS, 30th JUNE, 1961.

full-blood Aboriginals)

FOREIGN																			GRAND TOTAL	No.			
Greek	Hungarian	Israeli	Italian	Latvian	Lebanese	Lithuanian	Norwegian	Polish	Romanian	Russian	Spanish	Swedish	Swiss	Ukrainian	Yugoslav	Other Foreign	Stateless	Total Foreign					
SOUTH EASTERN STATISTICAL DIVISION																							
								13		2					1	1		1	27	1111	1		
								13											21	1004	2		
			1																	13	1227	3	
			1																1	17	1179	4	
																					563	5	
																			1	3	565	6	
																					521	7	
																					448	8	
			1																1	4	874	9	
																			1	1	799	10	
														1					3	22	1528	11	
														1					1	16	1350	12	
								1								1				3	625	13	
								2												3	530	14	
																						15	
			2					1	13		2		1	1		2		5	69	6449	17		
			1					2	13				1					4	61	5875	18		
			2					1	13		2		1		1	2	1	5	69	6449	19		
			1					2	13				1					4	61	5875	20		
SOUTHERN STATISTICAL DIVISION																							
																					268	21	
																					236	22	
	1		2					1							2				14	1805	23		
								1											9	1631	24		
																				4	743	25	
																				3	748	26	
																				17	2069	27	
																				13	1900	28	
																				21	2312	29	
																				16	2648	30	
																						31	
	1		2					10						1					25	2401	31		
								12						1					23	2129	32		
7	1		10				1	5				1		2		2	2	44	2729	33			
4			5					4						1				20	2716	34			
1			2	1				1		1				3			1	36	2530	35			
														1	2			18	2182	36			
8	1		12	1			1	6		1		1		5	2	2	3	80	5319	37			
4			5					5						2	1			38	4898	38			
																					411	39	
																				1	419	40	
																				3	990	41	
																				3	934	42	
																				3	1401	43	
																				4	1353	44	
																					5	590	45
																					518	46	
7	1		10				1	6				1		2		2	2	48	3883	47			
4			5					4						1				24	3883	48			
1	2		6	1			1	13		2		1		4			4	100	10713	49			
																				66	9630	50	
8	3		16	1			1	19		2		2		6		2	6	148	14596	51			
4			5					18						3				90	13413	52			
WESTERN STATISTICAL DIVISION																							
																					288	53	
																					219	54	
																						55	
																						56	
																						57	
																						58	
																						59	
																						60	
																						61	
																						62	
																						63	
																						64	
																						65	
1	5			1			4	5	2	1				13			10	93	1156	65			
1	1													1			3	13	767	66			
	1																		6	404	67		
																				4	376	68	
	2																			2	311	69	
																				4	177	70	
1	8			1			4	5	2	1				15			14	112	1871	71			
1	1													1			3	21	1320	72			
																						73	
1	10						5	9	2	1				1			14	234	4078	74			
1	1							2						1			4	52	3226	75			
	4																		5	24	1134	76	
																				7	816	77	
1	14						5	9	2	1				1	1		19	258	5212	77			
1	1							2												4	4042	78	
MIGRATORY																							
2	1		1				3					10				2	4	58	758	79			
							1					2						9	121	80			

CENSUS OF THE COMMONWEALTH OF AUSTRALIA, 1961.
No. 4.—NATIONALITY (i.e. ALLEGIANCE): LOCAL GOVERNMENT AREAS AND NON-MUNICIPAL
 (Exclusive of

No.	LOCAL GOVERNMENT AREA, ETC. ("N.M." indicates Non-municipal Town)	BRITISH (a)	FOREIGN										
			American (U.S.)	Austrian	Chinese	Czecho- slovak	Danish	Dutch	Estonian	Finnish	French	German	
STATE SUMMARY													
STATISTICAL DIVISIONS—													
1	METROPOLITAN AREA OF HOBART	M	55302	27	92	40	15	8	329	5	52	4	268
2		F	57233	14	45	13	9	5	289	10	45	3	204
3	LAUNCESTON AND SUBURBS	M	26660	14	14	9	4	1	256	3	1	5	104
4		F	28652	13	10	2	1		254	3		3	86
5	NORTH WESTERN	M	39525	16	23		4	12	375		1	1	67
6		F	37932	8	13	3		2	332		1	1	38
7	NORTH EASTERN	M	12841	3	20		4	7	111	2	5	1	46
8		F	11633	2	10		2	4	94	1		1	35
9	NORTH MIDLAND	M	6393	1	5		1	2	25			4	78
10		F	6157		3	1			19			2	38
11	MIDLAND	M	5483		15				16	1	6		70
12		F	4880		3				13				26
13	SOUTH EASTERN	M	6380		2	2	1	2	8		7		20
14		F	5814		1		1		6		12		19
15	SOUTHERN	M	14448	3	7		2	1	36		1		26
16		F	13323	4	5				37		2		11
17	WESTERN	M	4954	2	47		3	4	18	3	4		74
18		F	3983	1	18				12				10
19	MIGRATORY	M	700		1		1	21	6		3		3
20		F	112					1	5				
21	TOTAL TASMANIA	M	172686	66	226	51	38	58	1180	14	80	15	756
22		F	169719	42	108	19	13	12	1061	14	60	10	467
URBAN-RURAL—													
23	METROPOLITAN URBAN	M	55302	27	92	40	15	8	329	5	52	4	268
24		F	57233	14	45	13	9	5	289	10	45	3	204
25	OTHER URBAN-	M	26660	14	14	9	4	1	256	3	1	5	104
26	LAUNCESTON AND SUBURBS	F	28652	13	10	2	1		254	3		3	86
27	OTHER	M	36710	13	72		10	6	289	2	8	1	150
28		F	35890	5	34	4	2		266		1	1	57
29	TOTAL	M	63370	27	86	9	14	7	545	5	9	6	254
30		F	64542	18	44	6	3		520	3	1	4	143
31	RURAL	M	53314	12	47	2	8	22	300	4	16	5	231
32		F	47832	10	19		1	6	247	1	14	3	120
33	MIGRATORY	M	700		1		1	21	6		3		3
34		F	112					1	5				
35	TOTAL TASMANIA	M	172686	66	226	51	38	58	1180	14	80	15	756
36		F	169719	42	108	19	13	12	1061	14	60	10	467

(a) All persons of individual citizenship status who, by virtue of the Nationality and Citizenship Act 1948, are deemed to be British subjects. For purposes of this table Irish nationality is included with British.

STATE OF TASMANIA—NATIONALITY.

TOWNS (750 PERSONS OR MORE), TASMANIA, CENSUS, 30th JUNE, 1961.

full-blood Aboriginals)

FOREIGN																			GRAND TOTAL	No.
Greek	Hungarian	Israeli	Italian	Latvian	Lebanese	Lithuanian	Norwegian	Polish	Romanian	Russian	Spanish	Swedish	Swiss	Ukrainian	Yugoslav	Other Foreign	Stateless	Total Foreign		

STATE SUMMARY

169	45	2	373	24	1	14	10	194	1	9	4	11	28	41	133	23	113	2035	57337	1	
94	30	3	220	10		5	4	167		11	6	4	15	23	67	7	59	1362	58595	2	
19	23		194	1		5	1	40		8		4	8	12	19	7	36	788	27448	3	
15	16		113		1	3		39		9		1	9	7	11	4	21	621	29273	4	
5	5		32	5		1	5	16	1			1	1	2	17	4	24	618	40143	5	
5	1		7	1			1	9				1	1	1	3	1	15	444	38376	6	
3	13		47			4	5	14	2		2			1	17	3	8	318	13159	7	
1	6		13	1			2	2			1		1	1	1	2	4	184	11817	8	
40	4		103	1		1	1	28						3	23	5	22	347	6740	9	
	2		27	1	1			3							4	2	4	107	6264	10	
17	7		47	2		1		59	2				1	2	41	2	11	303	5786	11	
	1		7					4									2	56	4936	12	
			2				1	13	2				1	1	2		1	4	61	5875	14
			1					13													
8	3		16	1		1	1	19		2		2		6	5	2	6	148	14596	15	
4			5					18						3	1			90	13413	16	
1	14		3	1			5	9	2	1		1	1		46		19	258	5212	17	
1	1		2					2							7		4	59	4042	18	
2	1		1				3					10				2	4	58	758	19	
							1					2						9	121	20	
264	115	2	818	35	1	27	32	392	4	26	6	29	40	68	303	48	248	4942	177628	21	
120	57	3	395	13	2	8	10	257		20	7	8	28	35	94	17	113	2993	172712	22	
169	45	2	373	24	1	14	10	194	1	9	4	11	28	41	133	23	113	2035	57337	23	
94	30	3	220	10		5	4	167		11	6	4	15	23	67	7	59	1362	58595	24	
19	23		194	1		5	1	40		8		4	8	12	19	7	36	788	27448	25	
15	16		113		1	3		39		9		1	9	7	11	4	21	621	29273	26	
13	22		64	4		3	13	37	3	1	1	2	2	4	64	5	39	828	37538	27	
9	6		20	1	1		2	14			1	1	3	2	9	1	15	454	36344	28	
32	45		258	5		8	14	77	3	9	1	6	10	16	83	12	75	1616	64986	29	
24	22		133	1	2	3	2	53		9		2	12	9	20	5	36	1075	65617	30	
61	24		186	6		5	5	121		8	1	2	2	11	87	11	56	1233	54547	31	
2	5		42	2			3	37			1		1	3	7	5	18	547	48379	32	
2	1		1				3					10				2	4	58	758	33	
							1					2						9	121	34	
264	115	2	818	35	1	27	32	392	4	26	6	29	40	68	303	48	248	4942	177628	35	
120	57	3	395	13	2	8	10	257		20	7	8	28	35	94	17	113	2993	172712	36	

CENSUS OF THE COMMONWEALTH OF AUSTRALIA, 1961.

No. 5.—RELIGION: LOCAL GOVERNMENT AREAS AND NON-MUNICIPAL TOWNS

(Exclusive of

LOCAL GOVERNMENT AREA, ETC. ("N.M." indicates Non-municipal Town)		CHRISTIAN											
		Baptist	Brethren	Catholic, Roman (a)	Catholic (a)	Churches of Christ	Church of England	Congrega- tional	Greek Orthodox	Lutheran	Methodist	Presby- terian	Salvation Army
METROPOLITAN AREA OF HOBART													
MUNICIPALITIES— CITY OF HOBART	M	282	67	2349	3253	161	12092	306	274	167	1974	1121	140
	F	422	92	1988	3755	177	13560	451	195	144	2379	1241	195
CLARENCE (PART) (b)	M	90	24	1038	1115	89	5394	333	13	28	660	360	33
	F	91	25	899	1126	70	5226	392	9	30	707	371	31
GLENORCHY	M	174	35	1975	2242	91	8614	174	127	156	1383	467	100
	F	168	34	1715	2231	95	8389	175	79	161	1412	497	110
KINGBOROUGH (PART) (c)	M	50	6	139	237	6	1316	35	7	7	229	155	4
	F	46	4	119	314	9	1399	31	5	13	243	135	5
TOTAL METROPOLITAN AREA	M	596	132	5501	6847	347	27416	848	421	358	4246	2103	277
	F	727	155	4721	7426	351	28574	1049	288	348	4741	2242	341
LAUNCESTON AND SUBURBS													
MUNICIPALITIES— CITY OF LAUNCESTON	M	328	72	1289	1699	211	7955	85	30	70	2419	1348	167
	F	438	118	1206	2035	257	8826	127	22	55	2930	1542	202
BEACONSFIELD (PART) (d)	M	34	8	72	166	24	618	17	2	3	183	190	3
	F	32	15	79	192	17	644	17	2	6	218	185	11
LILYDALE (PART) (d)	M	24	3	186	214	37	1018	2		1	313	76	22
	F	20	3	186	206	40	1040			2	304	89	25
ST. LEONARDS (PART) (e)	M	118	11	423	547	44	2396	39	12	29	631	353	55
	F	102	10	352	584	39	2312	30	7	35	648	320	40
WESTBURY (PART) (e)	M	13		36	33	7	155	5	3	5	30	30	
	F	18		35	30	10	159	6	1	5	37	22	
TOTAL LAUNCESTON AND SUBURBS	M	517	94	2006	2659	323	12142	148	47	108	3576	1997	247
	F	610	146	1858	3047	363	12981	180	32	103	4137	2158	278
NORTH WESTERN STATISTICAL DIVISION													
MUNICIPALITIES— BURNIE—													
BURNIE (N.M.)	M	362	71	452	918	20	2559	19	12	34	1247	325	102
	F	361	79	357	830	27	2492	15	6	17	1229	340	110
REST OF MUNICIPALITY	M	32	50	62	91	3	469	2		2	358	6	6
	F	38	46	39	91	6	382				334	5	12
TOTAL MUNICIPALITY	M	394	121	514	1009	23	3028	21	12	36	1605	331	108
	F	399	125	396	921	33	2874	15	6	17	1563	345	122
CIRCULAR HEAD— SMITHTON (N.M.)	M	58	89	55	133	2	622		1	4	185	27	9
	F	36	103	32	152	7	570	2		2	167	22	13
STANLEY (N.M.)	M	5	7	13	76		198	1		1	19	64	
	F	2	8	12	61		177				23	64	2
REST OF MUNICIPALITY	M	57	175	95	264	1	861	4		3	226	87	15
	F	49	131	76	293		729	3		6	194	85	16
TOTAL MUNICIPALITY	M	120	271	163	473	3	1681	5	1	8	430	178	24
	F	87	242	120	506	7	1476	5		8	384	171	31
DELORAINÉ— DELORAINÉ (N.M.)	M	58	1	34	166	1	475	3			110	31	
	F	72	3	34	218		425	2			108	28	1
REST OF MUNICIPALITY	M	32	9	36	206	25	787	5	1		384	103	15
	F	32	15	26	226	34	709	7			345	103	10
TOTAL MUNICIPALITY	M	90	10	70	372	26	1262	8	1		494	134	15
	F	104	18	60	444	34	1134	9			453	131	11
DEVONPORT— DEVONPORT (N.M.)	M	346	56	300	721	65	2474	103	5	14	1171	338	39
	F	373	62	273	727	75	2456	94	14	14	1195	354	52
REST OF MUNICIPALITY	M	13		46	50	3	176	2			164	44	4
	F	9		32	50	5	168	17			149	34	5
TOTAL MUNICIPALITY	M	359	56	346	771	68	2650	124	5	14	1335	382	43
	F	382	62	305	777	80	2624	111		14	1344	388	57
KENTISH— RAILTON (N.M.)	M	1		42	95	1	168			1	93	9	2
	F	2		41	90		146			2	101	15	2
REST OF MUNICIPALITY	M	227	37	65	72	2	532	6			424	42	5
	F	231	32	74	61	1	451	4			454	32	11
TOTAL MUNICIPALITY	M	228	37	107	167	3	700	6		3	517	51	7
	F	233	32	115	151	1	597	4		2	535	47	13
KING ISLAND	M	19		194	68	8	546	3	2	7	279	97	
	F	19		167	64	8	532			9	261	97	3
LATROBE— LATROBE (N.M.)	M	96	1	90	140	1	408	8			177	10	4
	F	96	3	69	167	5	405	6			226	15	7
REST OF MUNICIPALITY	M	109	4	25	69	7	478	4			289	27	2
	F	88	6	28	79	5	432	4		1	272	29	1
TOTAL MUNICIPALITY	M	205	5	116	209	8	886	12			466	37	6
	F	184	9	97	246	10	837	10		1	498	44	8
PENGUIN— PENGUIN (N.M.)	M	42	1	30	54	2	383			2	267	41	3
	F	26	4	30	72	5	405	1		1	287	28	4
REST OF MUNICIPALITY	M	52	9	62	88	9	484	10		2	366	29	6
	F	40	9	52	88	8	462	2	1	1	295	28	4
TOTAL MUNICIPALITY	M	94	10	92	142	11	867	10		4	633	70	9
	F	66	13	82	160	13	867	3	1	2	582	56	8
ULVERSTONE— ULVERSTONE (N.M.)	M	130	16	93	282	25	1121	2	1	3	625	176	43
	F	120	20	96	322	34	1146	4			680	181	40
REST OF MUNICIPALITY	M	50	11	71	124	8	560	2	1	2	506	75	15
	F	57	15	66	114	10	537			5	454	70	4
TOTAL MUNICIPALITY	M	180	27	164	406	33	1681	4	2	5	1131	251	58
	F	177	35	162	436	44	1683	4		6	1134	251	44
WYNYARD— SOMERSET (N.M.)	M	48		49	103		379		3	1	119	20	2
	F	54		45	97		404		1	1	122	24	7
WYNYARD (N.M.)	M	49	45	108	187	1	523	4		1	366	29	3
	F	70	52	104	181	1	612	1		1	351	33	1
REST OF MUNICIPALITY	M	137	81	116	131	5	748	5		2	465	33	1
	F	110	66	101	128	5	668	5	1	2	410	41	1
TOTAL MUNICIPALITY	M	234	126	273	421	6	1650	9	3	4	950	82	6
	F	234	118	250	406	6	1684	6	2	4	883	98	9
TOTAL URBAN	M	1195	287	1266	2875	118	9310	140	22	61	4379	1070	207
	F	1212	334	1093	2917	154	9238	125	7	39	4489	1104	239
TOTAL RURAL	M	728	376	773	1163	71	5641	62	4	20	3461	543	69
	F	673	320	661	1194	82	5070	42	2	24	3148	524	67
TOTAL DIVISION	M	1923	663	2039	4038	189	14951	202	26	81	7840	1613	276
	F	1885	654	1754	4111	236	14308	167	9	63	7637	1628	306

(a) So described on individual Census Schedules. (b) Part in Metropolitan Area, part in South Eastern Division - see Preface.
(c) Part in Metropolitan Area, part in Southern Division - see Preface. (d) Part in Launceston and Suburbs, part in North Eastern Division - see Preface. (e) Part in Launceston and Suburbs, part in North Midland Division - see Preface.

STATE OF TASMANIA—RELIGION.

(750 PERSONS OR MORE), TASMANIA, CENSUS, 30th JUNE, 1961.

full-blood Aboriginals)

Seventh Day Adventist	CHRISTIAN			NON-CHRISTIAN			Indefinite	No Religion	No Reply	GRAND TOTAL	LOCAL GOVERNMENT AREA, ETC. ("N.M." indicates Non-municipal Town)	
	Protestant (undefined)	Other (including Christian undefined)	Total Christian	Hebrew	Other	Total Non-Christian						
METROPOLITAN AREA OF HOBART												
79	198	277	22740	43	52	95	110	123	2881	25949	M	MUNICIPALITIES—
106	213	413	25331	31	17	48	107	67	2519	28072	F	CITY OF HOBART
15	79	109	9380	1	4	5	20	45	1059	10509	M	CLARENCE (PART) (b)
20	69	102	9168	1	2	3	20	21	1013	10225	F	
164	112	179	15993	3	5	8	55	39	2091	18186	M	GLENORCHY
194	92	200	15552	15	4	19	48	11	1866	17496	F	
10	24	198	2423	3	1	4	2	27	237	2693	M	KINGBOROUGH (PART) (c)
9	14	197	2541	6		6	5	9	241	2802	F	
268	413	763	50536	50	62	112	187	234	6268	57337	M	TOTAL METROPOLITAN AREA
329	388	912	52592	53	23	76	180	108	5639	58595	F	
LAUNCESTON AND SUBURBS												
46	139	204	16062	13	2	15	161	50	1767	18055	M	MUNICIPALITIES—
61	144	246	18209	9	4	13	163	28	1650	20063	F	CITY OF LAUNCESTON
1	18	49	1388	3		3	5	2	149	1547	M	BEACONSFIELD (PART) (d)
2	16	47	1483	2		2	7		123	1615	F	
7	13	28	1944				8	3	269	2224	M	LILYDALE (PART) (d)
12	14	32	1973				11	2	252	2238	F	
12	38	68	4776	2		2	15	5	443	5241	M	ST. LEONARDS (PART) (e)
18	32	57	4586				21	1	373	4981	F	
2	13	9	341					2	38	381	M	WESTBURY (PART) (e)
4	9	9	345						31	376	F	
68	221	358	24511	18	2	20	189	62	2666	27448	M	TOTAL LAUNCESTON AND
97	215	391	26596	11	4	15	202	31	2429	29273	F	SUBURBS
NORTH WESTERN STATISTICAL DIVISION												
9	37	154	6321	1	1	2	45	28	862	7258	M	MUNICIPALITIES—
8	33	178	6082	1		1	52	11	797	6943	F	BURNIE (N.M.)
9	1	36	1127	1		1	11	5	214	1358	M	REST OF MUNICIPALITY
7	1	33	994				13	2	177	1186	F	
18	38	190	7448	2	1	3	56	33	1076	8616	M	TOTAL MUNICIPALITY
15	34	211	7076	1		1	65	13	974	8129	F	
11	7	44	1247				5	2	161	1415	M	CIRCULAR HEAD—
10	4	30	1150				5		101	1256	F	SMITHTON (N.M.)
		2	384					1	48	433	M	STANLEY (N.M.)
		2	351						34	385	F	
29	13	72	1902				7	4	339	2252	M	REST OF MUNICIPALITY
35	15	53	1685				5	3	299	1992	F	
40	20	116	3533				12	7	548	4100	M	TOTAL MUNICIPALITY
45	19	85	3186				10	3	434	3633	F	
8	1	2	890				7	2	66	965	M	DELORAINÉ—
2		1	894				4	3	65	966	F	DELORAINÉ (N.M.)
8	3	47	1661				28	1	205	1895	M	REST OF MUNICIPALITY
11	2	38	1558				13		177	1748	F	
16	4	49	2551				35	3	271	2860	M	TOTAL MUNICIPALITY
13	2	39	2452				17	3	242	2714	F	
17	43	111	5803	2	2	4	32	24	629	6492	M	DEVONPORT—
29	47	133	5884		2	2	39	9	642	6576	F	DEVONPORT (N.M.)
	2	27	550				6		71	627	M	REST OF MUNICIPALITY
3	3	23	498				9		74	581	F	
17	45	138	6353	2	2	4	38	24	700	7119	M	TOTAL MUNICIPALITY
32	50	156	6382		2	2	48	9	716	7157	F	
		12	424						32	456	M	KENTISH—
	1	13	413						32	445	F	RAILTON (N.M.)
5	5	50	1474				13	5	219	1710	M	REST OF MUNICIPALITY
3	7	45	1386				6		164	1556	F	
5	5	62	1898				13	5	250	2166	M	TOTAL MUNICIPALITY
3	8	58	1799				6		196	2001	F	
4	9	7	1243				12	12	191	1458	M	KING ISLAND
4	9	6	1179				5	2	140	1326	F	
	5	14	954				1	1	80	1036	M	LATROBE—
1	2	11	1013				4	3	70	1090	F	LATROBE (N.M.)
4	4	6	1029				10	1	132	1172	M	REST OF MUNICIPALITY
3	5	5	958				5	1	105	1069	F	
4	9	20	1983				11	2	212	2208	M	TOTAL MUNICIPALITY
4	7	16	1971				9	4	175	2159	F	
11	5	36	877					3	156	1036	M	PENGUIN—
19	4	39	925				1	1	122	1049	F	PENGUIN (N.M.)
13	9	59	1198				9	1	181	1389	M	REST OF MUNICIPALITY
13	7	48	1058				4		137	1199	F	
24	14	95	2075				9	4	337	2425	M	TOTAL MUNICIPALITY
32	11	87	1983				5	1	259	2248	F	
10	18	91	2636	1		1	14	16	271	2938	M	ULVERSTONE—
13	17	87	2761				15	12	236	3024	F	ULVERSTONE (N.M.)
6	4	42	1477				18	1	270	1766	M	REST OF MUNICIPALITY
5	6	39	1382				19	3	233	1637	F	
16	22	133	4113	1		1	32	17	541	4704	M	TOTAL MUNICIPALITY
18	23	126	4143				34	15	469	4661	F	
8	6	16	754					3	128	885	M	WYNYARD—
8	8	15	786				1		111	898	F	SOMERSET (N.M.)
5	3	19	1343	2		2	6		180	1531	M	WYNYARD (N.M.)
6	1	17	1431				8		151	1590	F	
7	5	60	1796				19	3	253	2071	M	REST OF MUNICIPALITY
7	5	67	1617				25	5	213	1860	F	
20	14	95	3895	2		2	25	6	561	4487	M	TOTAL MUNICIPALITY
21	14	99	3834				34	5	475	4348	F	
79	125	499	21633	6	3	9	110	80	2613	24445	M	TOTAL URBAN
96	117	526	21690	1	2	3	129	39	2361	24222	F	
85	55	406	13457	1		1	133	33	2074	15698	M	TOTAL RURAL
91	60	357	12315				104	16	1719	14154	F	
164	180	905	35090	7	3	10	243	113	4687	40143	M	TOTAL DIVISION
187	177	883	34005	1	2	3	233	55	4080	38376	F	

CENSUS OF THE COMMONWEALTH OF AUSTRALIA, 1961.

No. 5.—RELIGION: LOCAL GOVERNMENT AREAS AND NON-MUNICIPAL TOWNS

(Exclusive of

LOCAL GOVERNMENT AREA, ETC. ("N.M." indicates Non-municipal Town)	CHRISTIAN											
	Baptist	Brethren	Catholic, Roman (a)	Catholic (a)	Churches of Christ	Church of England	Congrega- tional	Greek Orthodox	Lutheran	Methodist	Presby- terian	Salvation Army
NORTH EASTERN STATISTICAL DIVISION												
MUNICIPALITIES— BEACONSFIELD (PART)(d)— BEACONSFIELD (N.M.)	M		26	49	1	262				82	17	9
	F	1	30	52	1	239				97	11	18
REST OF PART	M	24	118	143	10	1016	3		3	393	196	26
	F	17	70	133	12	1012	6		4	368	173	17
TOTAL OF PART	M	24	144	192	11	1278	3		3	475	213	35
	F	18	100	245	13	1251	6		4	465	184	35
FINGAL— ROSSARDEN (N.M.)	M	10	66	49		199		1	1	30	6	8
	F	10	63	31		181			1	26	4	1
REST OF MUNICIPALITY	M	3	164	192	7	1088	7	1	5	136	123	17
	F	8	152	172	6	975	9	1	2	133	122	9
TOTAL MUNICIPALITY	M	13	230	241	7	1287	7	2	6	156	129	25
	F	18	215	203	6	1156	9	1	3	159	126	10
FLINDERS	M	2	62	43		519	2	2	2	63	29	
	F		60	28	2	375				52	23	
GEORGE TOWN— GEORGE TOWN (N.M.)	M	12	2	193	135	4	581	4	8	40	195	117
	F	17		141	130	2	559	5	3	35	164	113
REST OF MUNICIPALITY	M	3	2	24	23	4	255	1	3	45	30	10
	F	4		21	23	4	206		2	61	24	7
TOTAL MUNICIPALITY	M	15	4	217	158	8	836	5	9	43	240	147
	F	17	4	162	153	6	765	5	3	37	225	137
LILYDALE (PART) (d)	M	12		121	101	5	447	5	1	5	199	139
	F	10		82	74	6	407	2	2	3	207	137
PORTLAND	M	2	1	29	65		400			1	63	12
	F	2		29	68	2	369			1	53	15
RINGAROOMA	M	5	2	76	83	1	957	1	1	2	207	131
	F	6	4	64	67	2	836	1	1	2	203	127
SCOTTSDALE— SCOTTSDALE (N.M.)	M	2	9	34	27	1	356				111	144
	F	7	8	28	39	1	406				116	102
REST OF MUNICIPALITY	M	6	7	28	31		497				119	121
	F	5	9	25	30		420				107	109
TOTAL MUNICIPALITY	M	8	16	62	58	1	853				230	265
	F	12	17	53	69	1	826				223	211
TOTAL URBAN	M	24	11	319	260	6	1398	4	9	41	418	284
	F	35	8	262	252	4	1385	6	3	36	403	230
TOTAL RURAL	M	57	13	622	681	27	5179	19	6	21	1225	781
	F	48	20	503	655	34	4600	17	4	14	1184	730
TOTAL DIVISION	M	81	24	941	941	33	6577	23	15	62	1643	1065
	F	83	28	765	907	38	5985	23	7	50	1587	960
NORTH MIDLAND STATISTICAL DIVISION												
MUNICIPALITIES— EVANDALE	M	4	4	26	60	1	464	2	4	6	42	111
	F	3	4	21	52	1	453	1	2	7	48	86
LONGFORD— LONGFORD (N.M.)	M	84		46	43		409	3		2	127	30
	F	88		59	81		459	2		2	152	29
REST OF MUNICIPALITY	M	102	2	362	207	9	1197	4	38	48	320	77
	F	96	5	211	144	6	1152	5		40	337	74
TOTAL MUNICIPALITY	M	186	2	408	250	9	1606	7	38	50	447	107
	F	184	3	270	225	6	1611	7		42	489	97
ST. LEONARDS (PART) (e)	M	5	1	36	55		213				52	20
	F	2		26	37		188				46	25
WESTBURY (PART) (e)— WESTBURY (N.M.)	M	1	1	50	90	1	165				161	11
	F	2		40	88	1	191				167	12
REST OF PART	M	96	1	51	50	1	583		1		445	50
	F	79	5	45	55	1	548				445	60
TOTAL OF PART	M	97	2	101	140	2	746		1		606	61
	F	81	5	85	143	2	729				612	72
TOTAL URBAN	M	85	1	96	133	1	572	3		2	288	41
	F	90		99	169	1	640	2		2	319	35
TOTAL RURAL	M	207	8	475	372	11	2457	6	42	55	859	258
	F	180	12	303	288	8	2341	6	2	47	876	245
TOTAL DIVISION	M	292	9	571	505	12	3029	9	42	57	1147	299
	F	270	12	402	457	9	2981	8	2	49	1195	280
MIDLAND STATISTICAL DIVISION												
MUNICIPALITIES— BOTHWELL	M	5		52	94	1	383	1	2	3	31	57
	F			26	80	1	386				9	41
CAMPBELL TOWN— CAMPBELL TOWN (N.M.)	M	1		21	38		284	1			41	56
	F			21	37		293	1			52	62
REST OF MUNICIPALITY	M	11	2	47	7		224		1		33	60
	F	5	3	39	6		242	1			27	57
TOTAL MUNICIPALITY	M	12	2	68	45		508	1	1		74	116
	F	5	3	60	43		535	2			79	119
HAMILTON	M	6		482	191	2	1130	6	30	61	90	72
	F	9	2	272	136	2	973	10		33	75	46
OATLANDS	M	4		116	147	3	703	6			24	238
	F		1	83	137	3	668	4			28	229
ROSS	M	1		18	13		205				52	18
	F			14	12		222				49	14
TOTAL URBAN	M	1		21	38		284	1			41	56
	F			21	37		293	1			52	62
TOTAL RURAL	M	27	2	715	452	6	2645	13	33	64	230	445
	F	14	6	434	371	6	2491	15		33	188	387
TOTAL DIVISION	M	28	2	736	490	6	2929	14	33	64	271	501
	F	14	6	455	408	6	2784	16		33	240	449

(a) So described on individual Census Schedules. (d) Part in Launceston and Suburbs, part in North Eastern Division - see Preface.

(e) Part in Launceston and Suburbs, part in North Midland Division - see Preface.

(750 PERSONS OR MORE), TASMANIA, CENSUS, 30th JUNE, 1961.

full-blood Aborigines)

CHRISTIAN				NON-CHRISTIAN			Indefinite	No Religion	No Reply	GRAND TOTAL	LOCAL GOVERNMENT AREA, ETC. ("N.M." indicates Non-municipal Town)
Seventh Day Adventist	Protestant (undefined)	Other (including Christian undefined)	Total Christian	Hebrew	Other	Total Non-Christian					
NORTH EASTERN STATISTICAL DIVISION											
		5	451								MUNICIPALITIES—
	1	3	453					1	43	495 M	BEACONSFIELD (PART) (d) —
8	17	31	1989				22	2	48	502 F	BEACONSFIELD (N.M.)
8	10	23	1913	1		1	13		244	2257 M	REST OF PART
8	17	36	2440				22	3	207	2134 F	
8	11	26	2366	1		1	13	1	255	2752 M	TOTAL OF PART
1	1	1	373				1		75	449 M	FINGAL—
		4	322						54	376 F	ROSSARDEN (N.M.)
5	10	5	1763				16	3	140	1922 M	REST OF MUNICIPALITY
6	7	4	1607		1	1	6		114	1728 F	
6	11	6	2136				17	3	215	2371 M	TOTAL MUNICIPALITY
6	7	8	1929		1	1	6		168	2104 F	
		4	729				3	2	80	814 M	FLINDERS
	1	1	542				3	1	47	593 F	
		6	1326				9	2	168	1505 M	GEORGE TOWN—
		10	1205	1		1	2	1	106	1315 F	GEORGE TOWN (N.M.)
		4	406			1	2		52	461 M	REST OF MUNICIPALITY
1	2	1	355		1	1	1	1	39	396 F	
	10	14	1732		1	1	9	4	220	1966 M	TOTAL MUNICIPALITY
1	11	10	1560	1	1	2	2	2	145	1711 F	
2	1	22	1069				1	1	137	1208 M	LILYDALE (PART) (d)
3	1	21	962				1	2	109	1074 F	
		2	576				4	3	75	658 M	PORTLAND
1		2	546				3	1	66	616 F	
	4	25	1503				7		113	1623 M	RINGAROOMA
	3	21	1343	1		1	8	1	80	1433 F	
1	2	15	717				9	3	81	810 M	SCOTSDALE—
3	1	11	738				12	1	67	818 F	SCOTSDALE (N.M.)
6	4	20	852				5	2	98	957 M	REST OF MUNICIPALITY
11	4	19	752				1	1	78	832 F	
7	6	35	1569				14	5	179	1767 M	TOTAL MUNICIPALITY
14	5	30	1490				13	2	145	1650 F	
2	9	34	2867				19	6	367	3259 M	TOTAL URBAN
3	11	28	2718	1		1	14	3	275	3011 F	
22	43	109	8887		1	1	58	15	939	9900 M	TOTAL RURAL
30	28	91	8020	2	2	4	35	7	740	8806 F	
24	52	143	11754	1	1	1	77	21	1306	13159 M	TOTAL DIVISION
33	39	119	10738	3	2	5	49	10	1015	11817 F	
NORTH MIDLAND STATISTICAL DIVISION											
		10	741				6	2	84	833 M	MUNICIPALITIES—
1	1	15	697				8	1	69	775 F	EVANDALE
4	3	1	752				10	2	66	830 M	LONGFORD—
5	1		872				15		50	937 F	LONGFORD (N.M.)
11	23	23	2441	1	1	2	49	9	209	2710 M	REST OF MUNICIPALITY
12	7	13	2112				42	1	130	2285 F	
15	26	24	3193	1	1	2	59	11	275	3540 M	TOTAL MUNICIPALITY
17	8	13	2984				57	1	180	3222 F	
1		2	386				8	1	41	436 M	ST. LEONARDS (PART) (e)
2		1	327				8		39	374 F	
4		1	483						51	534 M	WESTBURY (PART) (e) —
1	1	1	495					1	38	534 F	WESTBURY (N.M.)
5	1	10	1297		1	1	6		93	1397 M	REST OF PART
8	2	9	1259	1		1	7		92	1359 F	
9	1	11	1780		1	1	6		144	1931 M	TOTAL OF PART
9	3	10	1754	1		1	7		130	1893 F	
8	3	2	1235				10	2	117	1364 M	TOTAL URBAN
6	2	1	1367				15	1	88	1471 F	
18	25	45	4865	1	2	3	69	12	427	5376 M	TOTAL RURAL
22	10	38	4395	1		1	65	2	330	4793 F	
26	28	47	6100	1	2	3	79	14	544	6740 M	TOTAL DIVISION
28	12	39	5762	1		1	80	3	418	6264 F	
MIDLAND STATISTICAL DIVISION											
		3	637				10		46	693 M	MUNICIPALITIES—
1	1	5	550				9		36	595 F	BOTHWELL
		5	447						62	509 M	CAMPBELL TOWN—
		3	471					1	59	531 F	CAMPBELL TOWN (N.M.)
			387				5		43	435 M	REST OF MUNICIPALITY
1			383				3	1	31	418 F	
		5	834				5		105	944 M	TOTAL MUNICIPALITY
1		3	854				3	2	90	949 F	
	23	9	2107		2	2	14	14	273	2410 M	HAMILTON
2	10	10	1590				3	8	167	1768 F	
3	7	8	1259				4		141	1404 M	OATLANDS
3	5	9	1171				3		113	1287 F	
		2	313						22	335 M	ROSS
		3	321						16	337 F	
		5	447						62	509 M	TOTAL URBAN
		3	471					1	59	531 F	
4	34	22	4703		2	2	33	14	525	5277 M	TOTAL RURAL
8	18	27	4015				18	9	363	4405 F	
4	34	27	5150		2	2	33	14	587	5786 M	TOTAL DIVISION
8	18	30	4486				18	10	422	4936 F	

CENSUS OF THE COMMONWEALTH OF AUSTRALIA, 1961.

No. 5.—RELIGION: LOCAL GOVERNMENT AREAS AND NON-MUNICIPAL TOWNS

(Exclusive of

LOCAL GOVERNMENT AREA, ETC. (* "N.M." indicates Non-municipal Town)		CHRISTIAN											
		Baptist	Brethren	Catholic, Roman (a)	Catholic (a)	Churches of Christ	Church of England	Congrega- tional	Greek- Orthodox	Lutheran	Methodist	Presby- terian	Salvation Army
SOUTH EASTERN STATISTICAL DIVISION													
MUNICIPALITIES— BRIGHTON	M	5		124	140	1	613	44		2	26	29	1
	F	5		99	145	2	537	38		1	25	28	1
CLARENCE (PART) (b)	M	5	5	87	113	7	643	63		15	43	37	8
	F	6	1	78	112	8	593	63		12	65	36	7
GLAMORGAN	M	1	1	22	15	1	324		1		19	116	
	F	3		17	20	5	313				14	126	
GREEN PONDS	M			24	38		379	21			9	12	1
	F			29	35		323	14			4	12	
RICHMOND	M	2		80	112	1	513	14			17	42	1
	F	3		82	105	1	468	16			12	37	
SORELL	M	2	6	63	99	66	892	29	3	12	49	37	4
	F	1	4	63	83	66	821	26	2	11	42	39	1
SPRING BAY	M	2		23	35	2	455	2		1	7	14	
	F		1	19	38	3	390			2	16	12	
TOTAL URBAN	M												
	F												
TOTAL RURAL	M	17	12	423	552	78	3819	173	4	30	170	287	15
	F	18	6	387	538	85	3445	157	2	26	178	290	9
TOTAL DIVISION	M	17	12	423	552	78	3819	173	4	30	170	287	15
	F	18	6	387	538	85	3445	157	2	26	178	290	9
SOUTHERN STATISTICAL DIVISION													
MUNICIPALITIES— BRUNY	M		1	36	10	6	165				7	1	1
	F		1	31	14	6	131	1		1	8	4	
ESPERANCE	M	2	9	129	240	88	650	296			64	10	4
	F	4	7	118	213	59	592	316		1	55	16	6
HUON— HUONVILLE-RANELAGH (N.M.)	M			34	34	4	385	68			66	13	1
	F	5		36	40		383	67		1	75	12	2
REST OF MUNICIPALITY	M	2		128	153	13	984	73	1		290	10	22
	F	2	1	92	158	8	887	82			284	13	27
TOTAL MUNICIPALITY	M	2		162	187	17	1369	141	1	1	356	23	23
	F	7	1	128	198	8	1270	149		1	359	25	29
KINGBOROUGH (PART) (c)	M	23		166	193	10	1265	20	7	7	271	26	3
	F	18	2	131	175	9	1121	18	3	4	264	46	3
NEW NORFOLK— NEW NORFOLK (N.M.)	M	16	10	334	283	9	1314	8	15	11	291	69	29
	F	11	3	335	319	3	1310	8	8	8	343	75	24
REST OF MUNICIPALITY	M	8	1	286	215	5	1414	12	9	3	239	37	35
	F	7	2	203	175	6	1252	6	6	5	205	28	18
TOTAL MUNICIPALITY	M	24	11	620	498	14	2728	21	24	14	530	106	64
	F	18	5	538	494	9	2562	14	16	13	548	103	42
PORT CYGNET— CYGNET (N.M.)	M	4		37	179		150	3		1	18	1	
	F	2		36	182	1	149				24	1	
REST OF MUNICIPALITY	M		8	94	326	2	353	48			61	2	
	F		8	87	291	6	346	59		1	51	3	
TOTAL MUNICIPALITY	M	4	8	131	505	2	503	51		1	79	3	
	F	2	8	123	473	7	494	59		1	75	4	
TASMAN	M	3	4	21	12	96	223	39		2	19	12	1
	F	2	1	20	25	89	189	40		1	18	9	1
TOTAL URBAN	M	20	10	405	496	13	1849	80	15	12	375	83	30
	F	18	3	407	541	4	1842	75	8	9	442	88	26
TOTAL RURAL	M	38	23	860	1149	220	5054	468	17	13	351	98	66
	F	33	22	682	1051	183	4517	522	11	13	895	119	58
TOTAL DIVISION	M	88	33	1265	1645	233	6903	568	32	25	1326	181	96
	F	51	25	1089	1592	187	6359	597	19	22	1327	207	81
WESTERN STATISTICAL DIVISION													
MUNICIPALITIES— GORMANSTON	M			39	44		121		3	1	28	11	1
	F	1		29	43		103			1	11	8	
QUEENSTOWN— QUEENSTOWN (N.M.)	M	6		348	439	2	909	2	5	26	242	142	18
	F	2	1	250	423	1	806	1	3	3	206	108	22
REST OF MUNICIPALITY	M			1	5		6						
	F			1	6								
TOTAL MUNICIPALITY	M	6		349	444	2	915	2	5	26	242	142	18
	F	2	1	251	429	1	806	1	3	3	206	108	22
STRAHAN	M			24	27		145				33	22	
	F			12	29		140				43	14	
WARATAH	M	6		52	4		91			1	24	5	2
	F	5		31	5		64				17	3	
ZEEHAN— ROSEBERY (N.M.)	M	11	4	175	178	2	401	5	10	9	117	32	13
	F	8	2	112	136	2	309	2	3	2	75	26	12
ZEEHAN (N.M.)	M	5		73	53		170				48	7	1
	F			57	70		162				41	6	2
REST OF MUNICIPALITY	M	1		47	30		122		2	5	30	13	
	F	4		35	19	1	71			2	14	6	
TOTAL MUNICIPALITY	M	17	4	295	261	2	693	5	12	14	195	52	14
	F	12	2	204	225	3	542	2	3	4	130	38	14
TOTAL URBAN	M	22	4	596	670	4	1480	7	15	35	407	181	32
	F	10	3	419	629	3	1277	3	3	5	322	140	36
TOTAL RURAL	M	7		163	110		485		5	7	115	51	3
	F	10		108	102	1	378			3	85	31	
TOTAL DIVISION	M	29	4	759	780	4	1965	7	20	42	522	232	35
	F	20	3	527	731	4	1655	3	3	8	407	171	36
MIGRATORY													
MIGRATORY	M	6		80	26	1	251	1	7	22	29	72	
	F	2		9	5	2	47			4	17	22	

(a) So described on individual Census Schedules. (b) Part in Metropolitan Area, part in South Eastern Division - see Preface.
(c) Part in Metropolitan Area, part in Southern Division - see Preface.

CENSUS OF THE COMMONWEALTH OF AUSTRALIA, 1961.

No. 5.—RELIGION: LOCAL GOVERNMENT AREAS AND NON-MUNICIPAL TOWNS

(Exclusive of

LOCAL GOVERNMENT AREA, ETC. ("N.M." indicates Non-municipal Town)		CHRISTIAN											
		Baptist	Brethren	Catholic, Roman (a)	Catholic (a)	Churches of Christ	Church of England	Congrega- tional	Greek Orthodox	Lutheran	Methodist	Presby- terian	Salvation Army
STATE SUMMARY													
STATISTICAL DIVISIONS—													
METROPOLITAN AREA OF HOBART	M	596	132	5501	6847	347	27416	848	421	358	4246	2103	277
	F	727	155	4721	7426	351	28574	1049	288	348	4741	2242	341
LAUNGESTON AND SUBURBS	M	517	94	2006	2659	323	12142	148	47	108	3576	1997	247
	F	610	146	1858	3047	363	12981	180	32	103	4137	2158	278
NORTH WESTERN	M	1923	663	2039	4038	189	14951	202	26	81	7840	1613	276
	F	1885	654	1754	4111	236	14308	167	9	63	7637	1628	306
NORTH EASTERN	M	81	24	941	941	33	6577	23	15	62	1643	1065	130
	F	83	28	765	907	38	5985	23	7	50	1587	960	114
NORTH MIDLAND	M	292	9	571	505	12	3029	9	42	57	1147	299	27
	F	270	12	402	457	9	2981	8	2	49	1195	280	18
MIDLAND	M	28	2	736	490	6	2929	14	33	64	271	501	11
	F	14	6	455	408	6	2784	16	33	33	240	449	19
SOUTH EASTERN	M	17	12	423	552	78	3819	173	4	30	170	287	15
	F	18	6	387	538	85	3445	157	2	26	178	290	9
SOUTHERN	M	58	33	1265	1645	233	6903	568	32	25	1326	181	96
	F	51	25	1089	1592	187	6359	597	19	22	1327	207	81
WESTERN	M	29	4	759	780	4	1965	7	20	42	522	232	35
	F	20	3	527	731	4	1655	3	3	8	407	171	36
MIGRATORY	M	6		80	26	1	251	1	7	22	29	72	
	F	2		9	5	2	47			4	17	22	
TOTAL TASMANIA	M	3547	973	14321	18483	1226	79982	1993	647	849	20770	8350	1114
	F	3680	1035	11967	19222	1281	79119	2200	362	706	21466	8407	1202
URBAN—RURAL—													
METROPOLITAN URBAN													
	M	596	132	5501	6847	347	27416	848	421	358	4246	2103	277
	F	727	155	4721	7426	351	28574	1049	288	348	4741	2242	341
OTHER URBAN—													
LAUNGESTON AND SUBURBS													
	M	517	94	2006	2659	323	12142	148	47	108	3576	1997	247
	F	610	146	1858	3047	363	12981	180	32	103	4137	2158	278
OTHER													
	M	1347	313	2703	4472	142	14893	235	61	151	5908	1715	317
	F	1365	348	2301	4545	166	14675	212	21	91	6027	1659	356
TOTAL													
	M	1864	407	4709	7131	465	27035	383	108	259	9484	3712	564
	F	1975	494	4159	7592	529	27656	392	53	194	10164	3817	634
RURAL													
	M	1081	434	4031	4479	413	25280	761	111	210	7011	2463	273
	F	976	386	3078	4199	399	22842	759	21	160	6544	2326	227
MIGRATORY	M	6		80	26	1	251	1	7	22	29	72	
	F	2		9	5	2	47			4	17	22	
TOTAL TASMANIA	M	3547	973	14321	18483	1226	79982	1993	647	849	20770	8350	1114
	F	3680	1035	11967	19222	1281	79119	2200	362	706	21466	8407	1202

(a) So described on individual Census Schedules.

(750 PERSONS OR MORE), TASMANIA, CENSUS, 30th JUNE, 1961.

full-blood Aborigines)

Seventh Day Adventist	CHRISTIAN			NON-CHRISTIAN			Indefinite	No Religion	No Reply	GRAND TOTAL	LOCAL GOVERNMENT AREA, ETC. ("N.M." indicates Non-municipal Town)	
	Protestant (undefined)	Other (including Christian undefined)	Total Christian	Hebrew	Other	Total Non-Christian						
STATE SUMMARY												
268	413	763	50536	50	62	112	187	234	6268	57337	M	STATISTICAL DIVISIONS—
329	388	912	52592	53	23	76	180	108	5639	58595	F	METROPOLITAN AREA OF HOBART
68	221	358	24511	18	2	20	189	62	2666	27448	M	LAUNCESTON AND SUBURBS
97	215	391	26596	11	4	15	202	31	2429	29273	F	
164	180	905	35090	7	3	10	243	113	4687	40143	M	NORTH WESTERN
187	177	883	34005	1	2	3	235	55	4080	38376	F	
24	52	143	11754		1	1	77	21	1306	13159	M	NORTH EASTERN
33	39	119	10738	3	2	5	49	10	1015	11817	F	
26	28	47	6100	1	2	3	79	14	544	6740	M	NORTH MIDLAND
28	12	39	5762	1		1	80	3	418	6264	F	
4	34	27	5150		2	2	33	14	587	5786	M	MIDLAND
8	18	30	4486				18	10	422	4936	F	
27	31	55	5693		1	1	15	10	730	6449	M	SOUTH EASTERN
39	31	52	5263		1	1	16	6	589	5875	F	
119	43	141	12668	2	2	4	64	45	1815	14596	M	SOUTHERN
137	50	159	11902	1		1	44	21	1445	13413	F	
4	21	35	4459	2	5	7	26	7	713	5212	M	WESTERN
5	7	20	3600				29	2	411	4042	F	
	14	9	518		6	6	2	9	223	758	M	MIGRATORY
	1	2	111						10	121	F	
704	1037	2483	156479	80	86	166	915	529	19539	177628	M	TOTAL TASMANIA
863	938	2607	155055	70	32	102	851	246	16458	172712	F	
268	413	763	50536	50	62	112	187	234	6268	57337	M	URBAN-RURAL-
329	388	912	52592	53	23	76	180	108	5639	58595	F	METROPOLITAN URBAN
68	221	358	24511	18	2	20	189	62	2666	27448	M	OTHER URBAN-
97	215	391	26596	11	4	15	202	31	2429	29273	F	LAUNCESTON AND SUBURBS
110	163	600	33130	9	8	17	170	101	4120	37538	M	OTHER
130	151	602	32649	3	2	5	189	51	3450	36344	F	
178	384	958	57641	27	10	37	359	163	6786	64986	M	TOTAL
227	366	993	59245	14	6	20	391	82	5879	65617	F	
258	226	753	47784	3	8	11	367	123	6262	54547	M	RURAL
307	183	700	43107	3	3	6	280	56	4930	48379	F	
	14	9	518		6	6	2	9	223	758	M	MIGRATORY
	1	2	111						10	121	F	
704	1037	2483	156479	80	86	166	915	529	19539	177628	M	TOTAL TASMANIA
863	938	2607	155055	70	32	102	851	246	16458	172712	F	

CENSUS OF THE COMMONWEALTH OF AUSTRALIA, 1961.

No. 6.—INDUSTRY: LOCAL GOVERNMENT AREAS AND NON-MUNICIPAL TOWNS

(Exclusive of

No.	LOCAL GOVERNMENT AREA, ETC. ("N.M." Indicates Non-municipal Town)	Primary Production						Mining and Quarrying	Manufacturing							
		Fishing, Hunting and Trapping	Agriculture, Mixed Farming	Grazing	Dairying, Pig and Poultry Farming, Beekeeping	Forestry	Total		Founding, Engineering and Metalworking	Ships, Vehicles, Gc.	Yarns, Textiles (not Dress or Furn. Drapery)	Clothing, Knitted Goods, Boots, Gc.	Food, Drink, Tobacco	Sawmilling and Wood Products (not Furniture)		
METROPOLITAN AREA OF HOBART																
MUNICIPALITIES—																
1	CITY OF HOBART	M	41	74	22	21	24	182	57	1510	222	88	77	875	137	
2		F		9	3	5		17		96	9	49	127	316	5	
3	CLARENCE (PART) (a)	M	20	33	6	6	6	71	14	525	72	14	26	199	50	
4		F	3	3		2		8		25	1	5	16	69		
5	GLENORCHY	M	17	119	13	40	16	205	52	2046	140	180	38	796	136	
6		F	1	17	1	4		23		116	3	117	38	454	1	
7	KINGBOROUGH (PART) (b)	M	5	31	5	11	2	54	4	73	16	5	6	32	8	
8		F		3		2		5	1	5	1	1	4	7		
9	TOTAL METROPOLITAN AREA	M	83	257	46	78	48	512	127	4154	450	237	147	1902	331	
10		F	4	32	4	13		53	1	242	14	172	185	846	6	
LAUNCESTON AND SUBURBS																
MUNICIPALITIES—																
11	CITY OF LAUNCESTON	M	5	78	18	30	28	159	38	505	555	689	54	405	351	
12		F		9	2	1	1	13	1	41	39	916	77	86	12	
13	BEACONSFIELD (PART) (c)	M		12	6	9	3	30	2	35	39	41	1	11	16	
14		F								1	2	38	4	5		
15	LILYDALE (PART) (c)	M		7	5	12	6	30	7	33	91	98	6	43	41	
16		F				2		2		6	15	136	8	7		
17	ST. LEONARDS (PART) (d)	M		25	30	23	10	88	15	114	112	162	6	141	125	
18		F		3	2	4		9		11	2	214	19	29	3	
19	WESTBURY (PART) (d)	M		4	1	2		7	2	11	6	15	3	5	12	
20		F										29	2	1		
21	TOTAL LAUNCESTON AND SUBURBS	M	5	126	60	76	47	314	64	698	803	1005	70	605	545	
22		F		12	4	7	1	24	1	59	58	1333	110	128	15	
NORTH WESTERN STATISTICAL DIVISION																
MUNICIPALITIES—																
BURNIE—																
23	BURNIE (N.M.)	M		27	4	12	26	69	8	88	48	2	4	88	178	
24		F			1	3	1	5		3	1	1	6	23	6	
25	REST OF MUNICIPALITY	M		152	23	185	22	382		4	3			9	28	
26		F		4	4	7		15		1				2		
27	TOTAL MUNICIPALITY	M		179	27	197	48	451	8	92	51	2	4	97	206	
28		F		4	5	10	1	20		4	1	1	6	25	6	
CIRCULAR HEAD—																
SMITHTON (N.M.)																
29		M		2	10	1	18	15	46	5	9	10		75	171	
30		F				2		2						20	3	
31	STANLEY (N.M.)	M		25	2	9	5	43			3			5	43	
32		F				1		3								
33	REST OF MUNICIPALITY	M		116	45	670	19	850	6	1	1		1	31	71	
34		F		3	5	73		81					1	7	1	
35	TOTAL MUNICIPALITY	M		27	128	55	693	36	939	11	10	14	1	111	285	
36		F		3	7	76		86					1	27	4	
DELORAINÉ—																
DELORAINÉ (N.M.)																
37		M		35	7	8	8	58	2	8	10	1	2	30	41	
38		F			1			1						3	2	
39	REST OF MUNICIPALITY	M		1	260	65	335	62	723	2	5	1		9	78	
40		F		14	5	37		56				3		3		
41	TOTAL MUNICIPALITY	M		1	295	72	343	70	781	2	10	15	2	39	119	
42		F		14	6	37		57				3		6	2	
DEVONPORT—																
DEVONPORT (N.M.)																
43		M		8	91	5	19	138	8	92	97	103	6	236	107	
44		F			12	1	2	15		12	2	127	6	68	2	
45	REST OF MUNICIPALITY	M			95	5	37	138	7	3	8	5		17	14	
46		F			4	2	5	11		2		13		6		
47	TOTAL MUNICIPALITY	M		8	186	10	56	276	15	95	105	108	6	253	121	
48		F			16	3	7	26		14	2	140	6	74	2	
KENTISH—																
RAILTON (N.M.)																
49		M		10		3	4	17	2	1		2		6	13	
50		F			1	1		2				4		4		
51	REST OF MUNICIPALITY	M		1	255	54	312	25	647	1	6	2		7	37	
52		F			5	26		31				14	2	2		
53	TOTAL MUNICIPALITY	M		1	265	54	315	29	664	3	7	2		13	50	
54		F			6	27		33				18	2	6		
KING ISLAND																
55		M		7	30	112	206	5	360	116	3	3	1	37	2	
56		F				8	16		24	5		1		2		
LATROBE—																
LATROBE (N.M.)																
57		M		29		10	7	46		14	11	2	1	34	15	
58		F						3				17	1	12		
59	REST OF MUNICIPALITY	M		5	239	24	93	10	371	1	11	5		21	10	
60		F			9	3	14		26			8		7		
61	TOTAL MUNICIPALITY	M		5	268	24	103	17	417	1	25	16	2	55	25	
62		F			9	3	17		29		1		25	1	19	
PENGUIN—																
PENGUIN (N.M.)																
63		M		1	23		16	4	44		12	4	1	18	14	
64		F			1			1						3		
65	REST OF MUNICIPALITY	M			137	18	202	19	376		10	3		63		
66		F			4	2	10		16		1			1		
67	TOTAL MUNICIPALITY	M		1	160	18	218	23	420		22	7	1	22	77	
68		F			5	2	10		17		2			4	1	
ULVERSTONE—																
ULVERSTONE (N.M.)																
69		M		2	37	5	18	3	65	2	22	25	3	109	63	
70		F			2	1	1		4		1	17	1	27	1	
71	REST OF MUNICIPALITY	M			321	21	216	22	580	3	4	3	2	24	27	
72		F			11	1	18		30			5	1	6		
73	TOTAL MUNICIPALITY	M		2	358	26	234	25	645	5	26	28	5	133	90	
74		F			13	2	19		34		1	22	2	33	1	
WYNYARD—																
SOMERSET (N.M.)																
75		M		2	9	1	1	5	18	1	8	7	2	40	77	
76		F									1			5	11	
77	WYNYARD (N.M.)	M		7	17	2	16	16	58	1	5	7	4	22	67	
78		F			1	1			2		1		2	3	4	
79	REST OF MUNICIPALITY	M		1	179	36	471	25	712	1	5	5		19	70	
80		F			8	2	37		47			1		2	6	
81	TOTAL MUNICIPALITY	M		10	205	39	488	46	788	3	18	19	1	6	81	
82		F			9	3	37		49		1	1	2	10	21	
83	TOTAL URBAN	M		47	290	34	126	105	602	29	259	222	113	25	663	789
84		F			17	7	13	1	38		18	5	166	16	158	29
85	TOTAL RURAL	M		15	1784	403	2727	210	5139	135	49	38	8	4	178	400
86		F			62	32	243		337	5	4	1	44	4	38	8
87	TOTAL DIVISION	M		62	2074	437	2853	315	5741	164	308	260	121	29	841	1189
88		F			79	39	256	1	375	5	22	6	210	20	206	37

(a) Part in Metropolitan Area, part in South Eastern Division - see Preface. (b) Part in Metropolitan Area, part in Southern Division - see Preface. (c) Part in Launceston and Suburbs, part in North Eastern Division - see Preface. (d) Part in Launceston and Suburbs, part in North Midland Division - see Preface.

STATE OF TASMANIA—INDUSTRY.

(750 PERSONS OR MORE), TASMANIA, CENSUS, 30th JUNE, 1961.

full-blood Aboriginals)

Manufacturing			Electricity, Gas, Water and Sanitary Services	Building and Construction	Transport and Storage			Communication	Finance and Property	Commerce	Public Authority (N.E.I. and Defence Services)	Community and Business Services (including Professional)	Amusement, Hotels, &c.	Other and Indefinite	Not in the Work Force	Grand Total	No.	
Paper, Printing, &c.	Other	Total			Shipping, Loading and Discharging Vessels	Rail and Air Transport	Road Transport and Storage											Total
METROPOLITAN AREA OF HOBART																		
385	429	3723	690	1969	564	240	574	1378	658	709	2690	1257	1421	795	332	10088	25949	1
123	58	783	86	24	15	30	38	83	163	454	1548	548	2256	1015	123	20972	28072	2
103	135	1124	271	909	219	91	259	569	220	221	951	403	412	153	30	5161	10509	3
29	20	165	21	13	6	8	8	22	21	126	425	112	369	199	26	8718	10225	4
180	299	3815	508	1410	227	148	441	816	365	183	1507	572	504	271	145	7833	18186	5
35	19	781	25	19	5	13	26	44	51	168	858	163	502	327	58	14477	17496	6
30	35	205	89	213	17	6	43	66	49	79	293	142	150	64	15	1270	2693	7
8	4	30	4	2	1	1	1	3	4	27	113	31	145	50	5	2382	2802	8
698	898	8867	1558	4501	1027	485	1317	2829	1292	1192	5441	2374	2487	1283	522	24352	57337	9
193	101	1759	136	58	27	52	73	152	239	775	2944	854	372	1591	212	46549	58595	10
LAUNCESTON AND SUBURBS																		
267	416	3242	202	1295	295	428	409	1132	281	366	2336	373	815	528	139	7149	18055	11
71	40	1282	10	19	19	37	28	84	95	236	1174	92	1456	673	76	14852	20063	12
24	23	190	56	103	12	17	28	57	25	39	246	43	62	30	4	660	1547	13
4	3	57	1	1	1	2	2	3	5	19	80	5	70	31	2	1342	1615	14
14	36	362	17	142	32	81	59	172	50	17	182	21	51	28	15	1130	2224	15
8	180	180	1	3	3	3	3	6	11	8	95	9	64	51	5	1803	2238	16
62	108	830	50	421	47	94	117	258	82	82	607	84	150	84	28	2462	5241	17
9	15	302	2	2	10	3	13	13	19	36	226	13	181	102	11	4067	4981	18
3	13	68	7	45	7	4	12	23	2	2	39	3	13	3	1	166	381	19
1	1	34				1	1	1	1	1	14	2	10	10		303	376	20
370	596	4692	332	2006	393	624	625	1642	440	506	3410	524	1091	673	187	11567	27448	21
93	59	1855	12	24	20	50	37	107	131	300	1589	121	1781	867	94	22367	29273	22
NORTH WESTERN STATISTICAL DIVISION																		
1443	138	1989	41	402	261	160	121	542	98	97	532	102	181	111	62	3024	7258	23
238	15	293		5	5	11	6	22	59	30	278	25	244	171	21	5790	6943	24
109	14	167	4	50	18	19	21	58	5	2	42	6	21	1	16	604	1358	25
27		30	1	1	1	1	1	2	3	1	31		4	3		1075	1136	26
1552	152	2156	45	452	279	179	142	600	103	99	574	108	202	112	78	3628	8616	27
265	15	323	1	5	6	11	7	24	62	31	309	25	265	175	24	6865	8129	28
4	3	272	15	155	2	22	23	47	23	32	137	24	31	21	17	590	1415	29
1		24		1			3	3	8	8	65	2	45	28	6	1064	1256	30
	1	52	5	11	33	7	10	50	17	5	24	1	10	7	3	205	433	31
1		1						4	2	10	3	7	13	1		341	385	32
6	4	115	4	128	2	17	26	45	5	4	37	17	11	8	32	990	2252	33
		9					1	5	15	1	33	17	17	5		1789	1932	34
10	8	439	24	294	37	46	59	142	45	41	198	42	52	36	52	1785	4100	35
2		34		1		1	7	8	27	11	108	5	89	58	12	3194	3633	36
8		100	23	55		14	40	54	34	15	110	22	38	27	13	414	965	37
		5		2		2	2	2	9	4	47	3	41	34	1	817	966	38
24	1	120	11	56		14	28	42	4	2	49	6	23	6	7	846	1895	39
		6				1	1	2	9	1	19		25	36	3	1591	1748	40
32	1	220	34	111		28	68	96	38	17	159	28	61	35	20	1260	2860	41
		11		2		1	3	4	18	5	66	3	66	70	4	2408	2714	42
41	96	778	58	610	194	154	137	485	65	72	791	113	200	114	52	3008	6492	43
12	10	239	1	12	6	5	9	20	23	28	296	18	221	157	7	5539	6576	44
3	10	60	4	51	10	12	9	31	3	3	50		6	6	4	264	627	45
		23						2	19		19	1	4	8	2	511	581	46
44	106	838	62	661	204	166	146	516	68	75	841	113	206	120	56	3272	7119	47
12	12	262	1	12	6	5	9	20	23	30	315	19	225	165	9	6050	7157	48
3	147	172	6	12		6	3	9	5	1	15	1	4	2	6	204	456	49
		17								1	17		14	5	3	386	445	50
3	35	90	30	48	1	6	20	27	23	6	68	11	21	7	11	720	1710	51
	3	21				1		1	9	2	30	2	25	15	6	1414	1556	52
6	182	262	36	60	1	12	23	36	28	7	83	12	25	9	17	924	2166	53
		38				1		1	9	3	47	2	39	20	9	1800	2001	54
4		50	5	86	26	3	22	51	14	49	55	16	24	16	5	611	1458	55
2		5		1	2		1	3	6	3	34	8	36	23	6	1172	1326	56
3	69	149	9	96	2	18	10	30	27	7	83	12	52	19	16	490	1056	57
	1	32		1	1		1	1	3	38	2	162	18	1		829	1090	58
6	15	69	6	94	4	8	19	31	3	4	33	7	13	5	20	515	1172	59
2	1	18		1		1	1	2	3	1	16		20	7	3	972	1069	60
9	84	218	15	190	6	26	29	61	30	11	116	19	65	24	36	1005	2208	61
2	2	50		2	1	1	1	3	3	4	54	2	182	25	4	1801	2159	62
160	98	307		64	7	12	14	33	7	11	71	8	17	9	7	458	1036	63
21	2	27		1	1	1	1	3	4	1	36		24	18	1	333	1049	64
81	37	198	2	54	8	12	25	45	8	5	44	6	9	2	19	621	1389	65
34	3	40		1				2	4	4	25	1	18	6	5	1078	1199	66
241	135	505	2	118	15	24	39	78	15	16	115	14	26	11	26	1079	2425	67
55	5	67		1	2	2	1	5	8	5	61	1	42	24	6	2011	2248	68
101	142	470	23	351	37	26	54	117	42	50	277	68	74	52	19	1328	2938	69
25	6	78		4	2			2	13	16	124	8	121	61	9	2584	3024	70
12	19	92	7	84	14	5	25	44	3	3	53	24	19	5	15	834	1766	71
3	4	19		1				2	10		26	2	24	19	1	1503	1637	72
113	161	562	30	435	51	31	79	161	45	53	330	92	93	57	34	2162	4704	73
28	10	97		5	3		1	4	23	16	150	10	145	80	10	4087	4661	74
145	5	284	3	49	18	9	26	53	8	3	70	6	7	9	8	366	885	75
45	1	63		1		1	1	2	5		34	1	15	19	4	755	898	76
124	11	240	18	100	11	46	41	98	44	15	159	14	38	24	24	698	1531	77
42		52		1		4	2	6	4	8	65	5	115	34	6	1292	1590	78
69	8	176	4	62	6	9	35	50	11	5	59	6	25	3	28	924	2071	79
28	1	38		1		1		1	12		31	2	23	17	7	1679	1860	80
338	24	700	25	211	35	64	102	201	63	23	288	26	70	41	60	1988	4487	81
115	2	153		2	1	5	3	9	21	10	130	8	153	70	17	3726	4348	82
2032	710	4813	201	1905	565	474	479	1518	370	308	2269	371	652	395	227	10785	24445	83
385	44	831	1	27	16	21	24	61	129	101	1010	67	1009	558	60	20330	24222	

CENSUS OF THE COMMONWEALTH OF AUSTRALIA, 1961.

No. 6.—INDUSTRY: LOCAL GOVERNMENT AREAS AND NON-MUNICIPAL TOWNS

(Exclusive of

No.	LOCAL GOVERNMENT AREA, ETC. ("N.M." indicates Non-municipal Town)	Primary Production					Total	Mining and Quarrying	Manufacturing					
		Fishing, Hunting and Trapping	Agriculture, Mixed Farming	Grazing	Dairying, Pig and Poultry Farming, Beekeeping	Forestry			Foundry, Engineering and Metalworking	Ships, Vehicles, Gc.	Yarns, Textiles (not Dress or Furn. Drapery)	Clothing, Knitted Goods, Boots, Gc.	Food, Drink, Tobacco	Sawmilling and Wood Products (not Furniture)
NORTH EASTERN STATISTICAL DIVISION														
MUNICIPALITIES—														
1	BEACONSFIELD (PART) (c)	M		10	2	2	3	17	6	18	2	4	10	6
2	BEACONSFIELD (N.M.)	F				1		1				3	4	
3	REST OF PART	M	4	271	40	94	19	428	9	55	20	20	4	24
4		F		13	2	10		25		3		13	7	5
5	TOTAL OF PART	M	4	281	42	96	22	445	15	73	22	24	4	34
6		F		13	2	11		26		3		16	7	9
FINGAL—														
7	ROSSARDEN (N.M.)	M					2	2	213		7			6
8		F						1						
9	REST OF MUNICIPALITY	M		53	130	39	9	231	407		5		1	12
10		F			4			4			1			1
11	TOTAL MUNICIPALITY	M		53	130	39	11	233	620	7	5		1	12
12		F			4			4	1		1			1
FLINDERS														
13		M	35	44	91	20	8	198		1	3			4
14		F	1	3	2	3		9						
GEORGE TOWN—														
15	GEORGE TOWN (N.M.)	M	4	3	4	2	1	14	1	589		1	8	2
16		F			1			1		52			2	
17	REST OF MUNICIPALITY	M		65	17	20	4	106		56	2			3
18		F		4	1	2		7		2		2		1
19	TOTAL MUNICIPALITY	M	4	68	21	22	5	120	1	645	2	2	1	10
20		F		4	2	2		8		54		2		3
LILYDALE (PART) (c)														
21		M	1	145	22	90	33	291	1	13	11	8	1	59
22		F		2	2	10		14		1		18	3	
PORTLAND														
23		M	34	21	12	62	7	136	17	3	1			60
24		F		1	1	4		6		1				1
RINGAROOMA														
25		M		69	33	291	34	427	135	1	2			28
26		F		5		27		32	1					2
SCOTTSDALE—														
27	SCOTTSDALE (N.M.)	M		45	6	7	11	69		5	1	1	1	53
28		F		1		1		2		1		1	1	25
29	REST OF MUNICIPALITY	M	16	107	36	136	22	317	2	1	1	1	1	20
30		F		8	3	12	1	24						1
31	TOTAL MUNICIPALITY	M	16	152	42	143	33	386	2	5	2	1	1	73
32		F		9	3	13	1	26		1		1	1	26
TOTAL URBAN														
33		M	4	58	12	11	17	102	220	619	3	5	2	71
34		F		1	2			4	1	53		4	1	31
TOTAL RURAL														
35		M	90	775	381	752	136	2134	571	129	45	28	6	101
36		F	1	36	15	68	1	121	1	7	1	33	10	11
37	TOTAL DIVISION	M	94	833	393	763	153	2236	791	748	48	33	8	172
38		F	1	37	16	70	1	125	2	60	1	37	11	42
NORTH MIDLAND STATISTICAL DIVISION														
MUNICIPALITIES—														
39	EVANDALE	M		88	100	12	7	207		9	3	3	1	10
40		F		3	9	2		14			7	2	2	
LONGFORD—														
41	LONGFORD (N.M.)	M	30	2	28	5	2	67	4	8	6	6	3	17
42		F		2		1		3	1			19	3	5
43	REST OF MUNICIPALITY	M		273	142	45	5	465	1	14	7	15	1	15
44		F		20	9	2	1	32	1	5		30	3	
45	TOTAL MUNICIPALITY	M	30	275	170	50	7	532	5	22	13	19	4	32
46		F		22	9	3	1	35	2	3		49	6	5
ST. LEONARDS (PART) (d)														
47		M		63	19	15	11	108			2			74
48		F		5		3		8						1
WESTBURY (PART) (d) —														
49	WESTBURY (N.M.)	M		18	7	8	18	51	2	15	5	4		7
50		F				2		2		1		3		2
51	REST OF PART	M	1	271	79	114	28	493	1	5	10	7		12
52		F		19	4	15		38				17		2
53	TOTAL OF PART	M	1	289	86	122	46	544	3	20	15	11		19
54		F		19	4	17		40		1		20		4
TOTAL URBAN														
55		M	30	20	35	13	20	118	6	23	11	10	3	24
56		F		2		3		5	1	1		22	3	7
TOTAL RURAL														
57		M	1	695	340	186	51	1273	2	28	22	25	2	39
58		F		47	22	22	1	92	1	3		54	5	1
59	TOTAL DIVISION	M	31	715	375	199	71	1391	8	51	33	33	5	63
60		F		49	22	25	1	97	2	4		76	8	12
MIDLAND STATISTICAL DIVISION														
MUNICIPALITIES—														
61	BOTSWELL	M	12	50	114	1	6	183	2	1				13
62		F		3	4		1	8						
CAMPBELL TOWN—														
63	CAMPBELL TOWN (N.M.)	M		15	22	6	6	49	2	1	1			5
64		F				1		1						1
65	REST OF MUNICIPALITY	M		13	130	2	1	146	1					
66		F		1	13			14				1		
67	TOTAL MUNICIPALITY	M		28	152	8	7	195	3	1	1			5
68		F		1	13	1		15				1		1
HAMILTON														
69		M	9	159	147	41	9	365	14	2	4	1	1	100
70		F		5	5	2		12						1
OATLANDS														
71		M	1	277	198	23	1	500		1			1	4
72		F		8	10	1		19		1				2
ROSS														
73		M		11	127			138	1		4			3
74		F			4			4						
TOTAL URBAN														
75		M		15	22	6	6	49	2	1	1			5
76		F				1		1						1
TOTAL RURAL														
77		M	22	510	716	67	17	1332	18	3	9	1	2	12
78		F		17	16	3	1	57		1	1	1		3
79	TOTAL DIVISION	M	22	525	738	73	23	1381	20	4	10	1	2	17
80		F		17	16	4	1	58		1	1	1		4

(c) Part in Launceston and Suburbs, part in North Eastern Division - see Preface. (d) Part in Launceston and Suburbs, part in North Midland Division - see Preface.

STATE OF TASMANIA—INDUSTRY.

(750 PERSONS OR MORE), TASMANIA, CENSUS, 30th JUNE, 1961.
full-blood Aborigines)

Manufacturing			Electricity, Gas, Water and Sanitary Services	Building and Construction	Transport and Storage				Communication	Finance and Property	Commerce	Public Authority (N.E.I.) and Defence Services	Community and Business Services (including Professional)	Amusement, Hotels, etc.	Other and Indefinite	Not in the Work Force	Grand Total	No.	
Paper, Printing, etc.	Other	Total			Shipping, Loading and Discharging Vessels	Rail and Air Transport	Road Transport and Storage	Total											
NORTH EASTERN STATISTICAL DIVISION																			
1	1	42	2	39	61		18	79	5	3	38	4	10	9	4	237	495	1	
1		8							2		19	3	33	6		450	562	2	
8	23	197	26	138	88		12	61	34	11	127	31	19	29	7	1040	2257	3	
2	8	41	1				2		13	8	65	6	64	34	3	1872	2134	4	
9	24	239	28	177	149		12	79	39	14	165	35	29	38	11	1277	2752	5	
3	8	49	1				2		15	8	84	9	97	40	3	2302	2636	6	
		13					2	2			5		2	3	1	208	449	7	
									2		5	2	7	5	1	353	376	8	
	2	74	21	137			23	23	46	25	8	62	12	21	16	17	845	1922	9
		2					1	2	3	17	3	54	1	49	58	5	1532	1728	10
	2	87	21	137			23	25	48	25	8	67	12	23	19	18	1053	2371	11
		2					1	2	3	19	3	59	3	56	63	6	1885	2104	12
	1	14	1	69	4		3	9	16	13	148	16	8	12	7	301	814	13	
									9	3	13	1	17	10	4	527	593	14	
1	1	602	20	108	2		12	14	7	3	32	9	18	16	4	657	1505	15	
1	1	55		2			2	2	5	2	26	1	37	21	5	1158	1315	16	
1		64	3	39	8		4	12	4	2	7	4		2	4	214	461	17	
		5							3		4		6	3	2	366	396	18	
2	1	666	23	147	10		16	26	11	5	39	13	18	18	8	871	1966	19	
4	1	60		2			2	2	8	2	30	1	43	24	7	1524	1711	20	
6	5	108	3	86	2		8	33	43	5	5	67	12	12	9	549	1208	21	
1	1	24		1			1	2	4	3	25	2	28	13	1	958	1074	22	
4		74	4	40	6		9	15	11		26	3	8	17	7	300	658	23	
1		4							4		15	1	15	23	4	544	616	24	
	1	114	21	59	3		13	18	34	18	9	51	15	19	11	707	1623	25	
		4			2		2	16	2	16	29	1	26	17	3	1304	1433	26	
5	1	104	13	42	1		14	14	29	26	12	60	23	25	21	6	380	810	27
3		32					1	1	6	4	38	3	55	14	4	659	818	28	
1		51	1	29			3	13	16	6	4	30	11	8	7	19	456	957	29
		1					1	1	4		7		10	7	2	776	832	30	
6	1	155	14	71	1		17	27	45	32	16	90	34	33	28	25	836	1767	31
3		33					2	2	10	4	45	3	65	21	6	1435	1650	32	
7	3	761	35	189	64		14	46	124	38	18	135	36	55	49	15	1482	3259	33
4		95		2			3	3	15	6	88	9	132	46	10	2600	3011	34	
20	32	696	80	597	111		62	170	343	116	187	386	96	99	98	85	4412	9900	35
4	9	81	1	1			5	4	10	70	17	212	12	215	165	22	7879	8806	36
27	35	1457	115	786	175		76	216	467	154	205	521	132	154	147	100	5894	13159	37
8	10	176	1	2			6	7	13	85	23	300	21	347	211	32	10479	11817	38
NORTH MIDLAND STATISTICAL DIVISION																			
1	10	40	5	47	1		59	15	75	6	1	41	12	17	8	3	371	833	39
1		12					1		1	8	2	25	1	35	14	1	662	775	40
3	9	71	50	68	2		11	23	36	25	10	71	16	16	22	8	366	830	41
1	1	29	1				1	1	6	5	35	3	74	22	3	754	937	42	
2	11	90	125	710	1		13	31	45	18	8	77	9	59	23	10	1070	2710	43
3	2	41	12	1			1	1	9	7	62	4	69	41	9	1996	2285	44	
5	20	161	175	778	3		24	54	81	43	18	148	25	75	45	18	1436	3540	45
4	3	70	13	1			1	1	2	15	12	97	7	143	63	12	2750	3222	46
	2	80	3	11			3	3	6	3		6	5	4	3	2	205	436	47
		1					1	1	4		2		5	2			351	374	48
3	8	69		36			5	9	14	5	6	53	6	15	8	10	259	534	49
	1	7					1	1	4	3		27	1	14	12	2	461	534	50
5	8	76	5	47	2		8	30	40	9	1	61	13	23	6	15	607	1397	51
1		21		1			1	1	2	2	28	2	37	24	3	1196	1359	52	
8	16	145	5	83	2		13	39	54	14	7	114	19	38	14	25	866	1931	53
1	1	28		1			1	1	3	11	5	55	1	51	36	5	1657	1893	54
6	17	140	50	104	2		16	32	50	30	16	124	22	31	30	18	625	1364	55
1	2	36	1	1			1	1	2	10	8	62	4	88	34	5	1215	1471	56
8	31	286	138	815	4		83	79	166	36	10	185	39	103	40	30	2253	5376	57
5	2	75	12	2			3	2	5	28	11	117	5	146	81	13	4205	4793	58
14	48	426	188	919	6		99	111	216	66	26	309	61	134	70	48	2678	6740	59
6	4	111	13	2			3	3	7	38	19	179	9	234	115	18	5420	6264	60
MIDLAND STATISTICAL DIVISION																			
		14	51	112				21	21	4		15	3	9	11	5	263	693	61
			5							3		12	1	8	17	2	539	595	62
2		43	9	70			6	10	16	12	6	40	6	14	9	1	232	509	63
1		2		1					5			19	1	39	23	1	439	531	64
				26			31	4	35	1		6		1	2		217	435	65
		1		1			1	1	1			5		5	6		385	418	66
2		43	9	96			37	14	51	12	7	46	6	15	9	3	449	944	67
1		3		1			1	1	1	6		24	1	44	29	1	824	949	68
13	4	130	229	642	1		2	26	29	9	1	48	16	18	22	8	879	2410	69
		2	9	8			1	1	1	12		31		37	21	7	1628	1768	70
	1	25	4	68			27	33	60	27	5	51	10	17	12	11	614	1404	71
		3					1	1	1	14	2	29	2	25	32	6	1154	1287	72
		9		20			6	5	11	3		11	2	3	3	2	132	335	73
												13		6	13	2	299	337	74
2		43	9	70			6	10	16	12	6	40	6	14	9	1	232	509	75
1		2		1			1	1	5			19	1	39	23	1	439	531	76
13	5	178	284	868	1		66	89	156	43	7	131	31	48	48	25	2105	5277	77
		6	14	8			1	2	3	30	2	90	3	81	89	17	4005	4405	78
15	5	221	293	938	1		72	99	172	55	13	171	37	62	57	29	2337	5786	79
1		8	14	9			1	2	3	35	2	109	4	120	112	18	4444	4936	80

CENSUS OF THE COMMONWEALTH OF AUSTRALIA, 1961.

No. 6.—INDUSTRY: LOCAL GOVERNMENT AREAS AND NON-MUNICIPAL TOWNS

(Exclusive of

No.	LOCAL GOVERNMENT AREA, ETC. ("N.M." indicates Non-municipal Town)	Primary Production						Mining and Quarrying	Manufacturing						
		Fishing, Hunting and Trapping	Agriculture, Grazing and Dairying		Forestry	Total	Founding, Engineering and Metalworking		Ships, Vehicles, &c.	Yarns, Textiles (not Dress or Furn. Drapery)	Clothing, Knitted Goods, Boots, &c.	Food, Drink, Tobacco	Sawmilling and Wood Products (not Furniture)		
			Agriculture, Mixed Farming	Grazing											
SOUTH EASTERN STATISTICAL DIVISION															
1	MUNICIPALITIES—														
2	BRIGHTON	M	1	169	22	18	210	3	46	8	4	1	32	13	
		F		5		2	7	1	2	1	5	2	43		
3	CLARENCE (PART) (a)	M		119	12	14	147	2	37	10		4	18	29	
4		F		8	2	2	12		2	1		2	7		
5	GLAMORGAN	M	27	35	70	1	134			2			1	13	
6		F	2		4		6			1				1	
7	GREEN PONDS	M		51	72	2	135		4				18	6	
8		F		2	5	1	8		2				9		
9	RICHMOND	M		185	36	20	242	6	8	1			7	7	
10		F		6	1	1	8					1	1	1	
11	SORELL	M	32	134	56	53	292		25	6	4		34	65	
12		F		13	1	5	19		3			1	4	1	
13	SPRING BAY	M	46	58	72		180		1	4			9	18	
14		F		5	4		9								
15	TOTAL URBAN	M													
16		F													
17	TOTAL RURAL	M	106	751	340	108	1340	11	121	31	8	5	119	151	
18		F	2	39	17	11	69		9	3	5	6	64	3	
19	TOTAL DIVISION	M	106	751	340	108	1340	11	121	31	8	5	119	151	
20		F	2	39	17	11	69		9	3	5	6	64	3	
SOUTHERN STATISTICAL DIVISION															
21	MUNICIPALITIES—														
22	BRUNY	M	7	35	13	9	71			1			2	20	
		F	1	4		1	6								
23	ESPERANCE	M	37	397	3	8	70	10	2	1		1	54	125	
24		F		16			16					1	13		
25	HUON—														
26	HUONVILLE—RANELAGH (N.M.)	M		122		4	128		5	4		1	25	22	
27	REST OF MUNICIPALITY	F		5			5						12	2	
28		M	4	634	14	52	713	1	8	4		1	29	143	
29	TOTAL MUNICIPALITY	F		32		8	40		1			1	10		
30		M	4	756	14	56	841	1	13	8		2	54	165	
		F		37		8	45		1			1	22	2	
31	KINGBOROUGH (PART) (b)	M	98	528	9	70	3	508	4	21	8	1	37	29	
32		F	10	14		6	1	31		1		5	17		
33	NEW NORFOLK—														
34	NEW NORFOLK (N.M.)	M		16		5	25	1	15	3		5	21	33	
35	REST OF MUNICIPALITY	F		1			1				2	5	22	13	
36		M	3	440	41	30	95	609	14	16	4	1	13	71	
37	TOTAL MUNICIPALITY	F		14	1	2	17	17	1	7	1	7	10	14	
38		M	3	456	41	35	99	634	15	31	7	1	34	104	
		F		15	1	2	18	18		1	2	5	32	27	
39	PORT CYGNET—														
40	CYGNET (N.M.)	M		29	2	4	35		1	1			30	14	
41	REST OF MUNICIPALITY	F		4			4						18		
42		M	4	366	2	33	405	2	8				8	25	
43	TOTAL MUNICIPALITY	F		14		4	18		1	1			10		
44		M	4	395	4	37	440	2	1	9			38	39	
		F		18		4	22			1			28		
45	TASMAN	M	29	120	7	43	6	205	3	1	1		3	18	
46		F		4		4		8							
47	TOTAL URBAN	M		167	2	13	6	188	1	21	8		6	76	
48		F		10				10					5	15	
49	TOTAL RURAL	M	182	2320	89	245	190	3026	34	48	27	2	5	146	
50		F	11	98	1	25	1	136		3	1		7	60	
51	TOTAL DIVISION	M	182	2487	91	258	196	3214	35	69	35	2	11	222	
52		F	11	108	1	25	1	146		3	1	2	12	112	
WESTERN STATISTICAL DIVISION															
53	MUNICIPALITIES—														
54	GORMANSTON	M					2	2	132			1		7	
		F							1					1	
55	QUEENSTOWN—														
56	QUEENSTOWN (N.M.)	M	1			1	3	1300	20	6		1	12	2	
57	REST OF MUNICIPALITY	F						56							
58		M						7							
59	TOTAL MUNICIPALITY	M	1			1	1	1307	20	6		1	12	2	
60		F						56							
61	STRAHAN	M	33			1	2	36	41				2	2	
62		F											2		
63	WARATAH	M		1	1		19	21	14					31	
64		F													
65	ZEEHAN—														
66	ROSEBERY (N.M.)	M				1	1	2	610				5		
67	ZEEHAN (N.M.)	F				1	1	1	24			1	1		
68	REST OF MUNICIPALITY	M	1			1	1	2	74				1	53	
69		F						1	1				1		
70	TOTAL MUNICIPALITY	M	3			2	5	139	3				2	1	
71		F						1	25			1	1		
72		M	4			3	2	9	823	3			6	54	
73	TOTAL URBAN	F				1		1	25				1	1	
74		M	1	1		2	3	7	1984	20	6		1	18	
75	TOTAL RURAL	F				1		1	81			1	1	1	
76		M	33	4	1	3	23	64	333	3			1	41	
77	TOTAL DIVISION	F						1	1				2	1	
78		M	34	5	1	5	26	71	2317	23	6		2	96	
		F				1		1	82				3	2	
MIGRATORY															
79	MIGRATORY	M		3	2	3		8	1	2	4	1	1	2	1
80		F		1				1					2		

(a) Part in Metropolitan Area, part in South Eastern Division - see Preface. (b) Part in Metropolitan Area, part in Southern Division - see Preface.

(750 PERSONS OR MORE), TASMANIA, CENSUS, 30th JUNE, 1961.

full-blood Aborigines)

Manufacturing			Electricity, Gas, Water and Sanitary Services	Building and Construction	Transport and Storage			Communication	Finance and Property	Commerce	Public Authority (N.E.I.) and Defence Services	Community and Business Services (including Professional)	Amusement, Hotels, &c.	Other and Indefinite	Not in the Work Force	Grand Total	No.	
Paper, Printing, &c.	Other	Total			Shipping, Loading and Discharging Vessels	Rail and Air Transport	Road Transport and Storage											Total
SOUTH EASTERN STATISTICAL DIVISION																		
27	9	140	14	95	1	18	22	41	9	3	52	22	21	15	6	480	1111	1
	1	54	1		1	1	1	3	10	1	19	7	20	16	3	863	1004	2
9	10	117	11	101	9	25	38	72	19	12	100	30	33	18	1	564	1227	3
4	2	18		1		3	1	4	8	11	38	6	31	20	2	1028	1179	4
	1	17		73			18	18	13		21	5	7	24	5	246	563	5
		2							5		15		7	30	1	499	565	6
	1	29		42			18	18	16	1	17	2	6	5	3	247	521	7
		11							4		8		7	7	1	402	448	8
2	4	29	3	92	1	16	14	31	8	3	26	10	11	8	10	395	874	9
		3	1	1					6		14		26	15	4	719	799	10
4	8	146	30	119	3	21	39	63	29	2	79	15	21	22	17	693	1528	11
2		11				2		2	12	5	34	9	18	31	4	1205	1350	12
		32	1	77			11	11	4	2	16	3	9	11	7	272	625	13
									3		11		11	13	3	480	530	14
																		15
42	33	510	59	599	14	80	160	254	98	23	311	87	108	103	49	2897	6449	17
6	3	99	2	2	1	6	2	9	48	18	139	23	120	132	18	5196	5875	18
42	33	510	59	599	14	80	160	254	98	23	311	87	108	103	49	2897	6449	19
6	3	99	2	2	1	6	2	9	48	18	139	23	120	132	18	5196	5875	20
SOUTHERN STATISTICAL DIVISION																		
	1	24	2	5	3		10	13	5		3	7	6	1	12	119	268	21
							1	1	2		3	1	5	3	3	212	236	22
5	17	205		101	8		48	56	16	6	54	36	17	17	21	751	1805	23
		14		1			2	2	12	1	31	2	36	33	9	1474	1631	24
1	2	60	20	29			13	13	23	8	85	9	26	11	7	324	743	25
	1	15	1	3			2	2	6	2	26	3	27	14	9	635	748	26
5	4	194	11	74		2	41	43	11	4	51	7	17	4	22	917	2059	27
		13					9	9	1		33		31	23	5	1745	1900	28
6	6	254	31	103		2	54	56	34	12	136	16	43	15	29	1241	2812	29
1	1	28	1	3			2	2	15	3	59	3	58	37	14	2380	2648	30
2	207	306	38	83	22	2	43	67	30	8	92	36	32	16	51	1130	2401	31
3	4	30	2				1	1	10	10	35	13	43	19	11	1924	2129	32
558	6	641	28	81	3	9	39	51	25	20	101	29	210	40	11	1466	2729	33
29		71		1			2	2	16	10	79	11	176	48	5	2294	2716	34
301	8	416	26	109		22	42	64	19	2	54	6	67	12	18	1174	2590	35
5		30					11	4	36		36	1	43	26	10	2004	2182	36
859	14	1057	54	190	3	31	81	115	44	22	155	35	277	52	29	2640	5319	37
34		101		1		2	2	27	14	14	115	12	221	74	15	4298	4898	38
	2	48		24			18	18	16	7	32	6	15	11	8	191	411	39
		18							3		19	2	15	15	5	337	419	40
	6	47	2	13	1		15	16	9		16	6	2	14	14	458	990	41
		11							7	2	11		9	7	2	867	934	42
	8	95	2	37	1		33	34	25	7	48	12	17	11	22	649	1401	43
		29							8	5	30	2	24	22	7	1204	1353	44
		23		36	4		21	25	11		14	1	5	15	6	246	590	45
							1	1	11		9		12	10	1	466	518	46
559	10	749	48	134	3	9	70	82	64	35	218	44	251	62	26	1981	3883	47
29	1	104	1	4		2	2	4	23	15	124	16	220	77	19	3266	3883	48
313	243	1215	79	421	38	26	220	284	101	20	284	99	146	65	144	4795	10713	49
9	4	98	2	1			5	5	62	18	158	17	179	121	41	8692	9530	50
872	253	1964	127	555	41	35	290	366	165	55	502	143	397	127	170	6776	14596	51
38	5	202	3	5		2	7	9	85	33	282	33	399	198	60	11958	13413	52
WESTERN STATISTICAL DIVISION																		
	1	9		8			9	9	2		4		2	3	4	113	288	53
		1									11		2	2	1	201	219	54
2	4	47	26	56			23	23	16	14	75	12	45	34	4	863	2518	55
				3			1	1	8	1	90	4	98	76	6	1743	2083	56
																5	15	57
2	4	47	26	59			23	23	16	14	75	12	45	34	4	868	2533	57
							1	1	8	1	90	4	98	76	6	1751	2091	60
		4	4	11	52	3	3	58	4		5	2	2	7		122	296	61
		2			2		1	3	4		11		5	8	1	235	269	62
16		47		29		1	2	3	1		3	4	3	2		97	224	63
											3		2	3		135	143	64
1		6		81	1	9	3	13	12	4	22		10	5	4	387	1156	65
		2							5	1	35		26	11	2	660	767	66
1		55		45		13	4	17	6	2	16	6	6	6	5	164	404	67
		1							3	1	10	1	24	7	3	325	376	68
		4	2	47			1	1			2	2	1	4	2	102	311	69
											5		1	6	1	163	177	70
1	1	65	2	173	1	22	8	31	18	6	40	8	17	15	11	653	1871	71
		3							9	2	50	1	51	24	6	1148	1320	72
3	5	108	26	182	1	22	30	53	34	20	113	18	61	45	13	1414	4078	73
		3					1	1	16	3	135	5	148	94	11	2728	3226	74
16	1	64	6	98	52	4	15	71	7		14	8	8	16	6	439	1134	75
		3			2		1	3	5		30		10	19	3	742	816	76
19	6	172	32	280	53	26	45	124	41	20	127	26	69	61	19	1853	5212	77
		6			2		2	4	21	3	165	5	158	113	14	3470	4042	78
MIGRATORY																		
1	2	14		8	612	2		614	3	2	11	2	11	6	7	71	758	79
		2			3			3		2	4	1	13	3	5	87	121	80

CENSUS OF THE COMMONWEALTH OF AUSTRALIA, 1961.

No. 6.—INDUSTRY: LOCAL GOVERNMENT AREAS AND NON-MUNICIPAL TOWNS

(Exclusive of

No.	LOCAL GOVERNMENT AREA, ETC. ("N.M." indicates Non-municipal Town)	Primary Production						Mining and Quarrying	Manufacturing						
		Fishing, Hunting and Topping	Agriculture, Mixed Farming	Grazing and Dairying	Agriculture, Mixed Farming, Dairying, Pig and Poultry Farming, Beekeeping	Forestry	Total		Foundry, Engineering and Metalworking	Ships, Vehicles, &c.	Yarns, Textiles (not Dress or Furn. Drapery)	Clothing, Knitted Goods, Boots, &c.	Food, Drink, Tobacco	Sawmilling and Wood Products (not Furniture)	
STATE SUMMARY															
STATISTICAL DIVISIONS —															
1	METROPOLITAN AREA OF HOBART	M	83	257	46	78	48	512	127	4154	450	287	147	1902	331
2		F	4	32	4	13		53	1	242	14	172	185	846	6
3	LAUNCESTON AND SUBURBS	M	5	126	60	76	47	314	64	698	803	1005	70	605	545
4		F		12	4	7	1	24	1	59	58	1333	110	128	15
5	NORTH WESTERN	M	62	2074	437	2853	315	5741	164	308	260	121	29	841	1189
6		F		79	39	296	1	375	5	22	6	210	20	206	37
7	NORTH EASTERN	M	94	833	393	763	153	2236	791	748	48	33	8	172	386
8		F	1	37	16	70	1	125	2	60	1	37	11	42	7
9	NORTH MIDLAND	M	31	715	375	199	71	1391	8	51	33	33	5	63	179
10		F		49	22	25	1	97	2	4		76	8	12	1
11	MIDLAND	M	22	525	738	73	23	1381	20	4	10	1	2	17	167
12		F		17	36	4	1	58		1	1	1	4	1	
13	SOUTH EASTERN	M	106	751	340	108	35	1540	11	121	31	8	5	119	151
14		F	2	39	17	11		69		9	3	5	6	64	3
15	SOUTHERN	M	182	2487	91	258	196	3214	35	69	35	2	11	222	500
16		F	11	108	1	25	1	146		3	1	2	12	112	29
17	WESTERN	M	34	5	1	5	26	71	2317	23	6		2	20	96
18		F				1		1	82					3	2
19	MIGRATORY	M		3	2	3		8	1	2	4	1	1	2	1
20		F		1				1						2	
21	TOTAL TASMANIA	M	619	7776	2483	4416	914	16208	3538	6178	1680	1491	280	3963	3545
22		F	18	374	139	412	6	949	93	399	84	1837	352	1419	101
URBAN-RURAL-															
23	METROPOLITAN URBAN	M	83	257	46	78	48	512	127	4154	450	287	147	1902	331
24		F	4	32	4	13		53	1	242	14	172	185	846	6
25	OTHER URBAN-	M	5	126	60	76	47	314	64	698	803	1005	70	605	545
26	LAUNCESTON AND SUBURBS	F		12	4	7	1	24	1	59	58	1333	110	128	15
27	OTHER	M	82	551	105	171	157	1066	2242	943	251	128	37	857	1044
28		F		30	8	20	1	59	83	72	5	195	25	260	46
29	TOTAL	M	87	677	165	247	204	1380	2306	1641	1054	1133	107	1462	1589
30		F		42	12	27	2	83	84	131	63	1528	135	388	61
31	RURAL	M	449	6839	2270	4088	662	14308	1104	381	172	70	25	597	1624
32		F	14	299	123	372	4	812	8	26	7	137	32	183	34
33	MIGRATORY	M		3	2	3		8	1	2	4	1	1	2	1
34		F		1				1						2	
35	TOTAL TASMANIA	M	619	7776	2483	4416	914	16208	3538	6178	1680	1491	280	3963	3545
36		F	18	374	139	412	6	949	93	399	84	1837	352	1419	101

(750 PERSONS OR MORE), TASMANIA, CENSUS, 30th JUNE, 1961.

full-blood Aborigines)

Manufacturing			Electricity, Gas, Water and Sanitary Services	Building and Con- struction	Transport and Storage			Communi- cation	Finance and Property	Commer- ce	Public Authority (N.E.I.) and Defence Services	Community and Business Services (including Pro- fessional)	Amuse- ment, Hotels, &c.	Other and Indefinite	Not in the Work Force	Grand Total	No.
Paper, Printing, &c.	Other	Total			Shipping, Loading and Dis- charging Vessels	Rail and Air Transport	Road Transport and Storage										

STATE SUMMARY

698	898	8867	1558	4501	1027	485	1317	2829	1292	1192	5441	2374	2487	1283	522	24352	57337	1
193	101	1759	136	58	27	52	73	152	239	775	2944	854	3272	1591	212	46549	58595	2
370	596	4692	332	2006	393	624	625	1642	440	506	3410	524	1091	673	187	11567	27448	3
93	59	1855	12	24	20	50	37	107	131	300	1589	121	1781	867	94	22367	29273	4
2349	853	5950	278	2618	654	579	709	1942	449	391	2759	470	824	459	384	17714	40143	5
481	58	1040	2	31	21	27	33	81	200	118	1274	83	1242	710	101	33114	38376	6
27	35	1457	115	786	175	76	216	467	154	205	521	132	154	147	100	5894	13159	7
8	10	176	1	2		6	7	13	85	23	300	21	347	211	32	10479	11817	8
14	48	426	188	919	6	99	111	216	66	26	309	61	134	70	48	2878	6740	9
6	4	111	13	2	1	3	3	7	38	19	179	9	234	115	18	5420	6264	10
15	5	221	293	938	1	72	99	172	55	13	171	37	62	57	29	2337	5786	11
1		8	14	9		1	2	3	35	2	109	4	120	112	18	4444	4936	12
42	33	510	59	599	14	80	160	254	98	23	311	87	108	103	49	2897	6449	13
6	3	99	2	2	1	6	2	9	48	18	139	23	120	132	18	5196	5875	14
872	253	1964	127	555	41	35	290	366	165	55	502	143	397	127	170	6776	14596	15
38	5	202	3	5	5	2	7	9	85	33	282	33	399	198	60	11958	13413	16
19	6	172	32	280	53	26	45	124	41	20	127	26	69	61	19	1853	5212	17
		6			2		2	4	21	3	165	5	158	113	14	3470	4042	18
1	2	14		8	612	2		614	3	2	11	2	11	6	7	71	758	19
		2			3			3		2	4	1	13	3	5	87	121	20
4407	2729	24273	2982	13210	2976	2078	3572	8626	2763	2433	13562	3856	5337	2986	1515	76339	177628	21
826	240	5258	183	133	75	147	166	388	882	1293	6985	1154	7686	4052	572	143084	172712	22

698	898	8867	1558	4501	1027	485	1317	2829	1292	1192	5441	2374	2487	1283	522	24352	57337	23
193	101	1759	136	58	27	52	73	152	239	775	2944	854	3272	1591	212	46549	58595	24
370	596	4692	332	2006	393	624	625	1642	440	506	3410	524	1091	673	187	11567	27448	25
93	59	1855	12	24	20	50	37	107	131	300	1589	121	1781	867	94	22367	29273	26
2609	745	6614	369	2584	635	541	667	1843	548	403	2899	497	1064	590	300	16519	37538	27
420	48	1071	3	34	17	23	31	71	198	133	1438	102	1636	832	106	30578	36344	28
2979	1341	11306	701	4590	1028	1165	1292	3485	988	909	6309	1021	2155	1263	487	28086	64986	29
513	107	2926	15	58	37	73	68	178	329	433	3027	223	3417	1699	200	52945	65617	30
729	488	4086	723	4111	309	426	963	1698	480	330	1801	459	684	434	499	23830	54547	31
120	32	571	32	17	9	21	25	55	314	83	1010	76	984	759	155	43503	48379	32
1	2	14		8	612	2		614	3	2	11	2	11	6	7	71	758	33
		2			3			3		2	4	1	13	3	5	87	121	34
4407	2729	24273	2982	13210	2976	2078	3572	8626	2763	2433	13562	3856	5337	2986	1515	76339	177628	35
826	240	5258	183	133	75	147	166	388	882	1293	6985	1154	7686	4052	572	143084	172712	36

CENSUS OF THE COMMONWEALTH OF AUSTRALIA, 1961.
No. 7.—OCCUPATIONAL STATUS: LOCAL GOVERNMENT AREAS AND NON-MUNICIPAL TOWNS
(750 PERSONS OR MORE), TASMANIA, CENSUS, 30th JUNE, 1961.
 (Exclusive of full-blood Aborigines)

LOCAL GOVERNMENT AREA, ETC. ("N.M." indicates Non-municipal Town)	IN WORK FORCE							NOT IN WORK FORCE	GRAND TOTAL	
	At Work					Not at Work (a)	Total in Work Force			
	Employer	Self- employed	Employee (on Wage or Salary)	Helper (not on Wage or Salary)	Total at Work					
METROPOLITAN AREA OF HOBART										
MUNICIPALITIES—										
CITY OF HOBART	M	1053	712	13575	11	15351	510	15861	10088	25949
	F	192	284	6420	24	6920	180	7100	20972	28072
CLARENCE (PART) (b)	M	282	237	4675		5194	154	5348	5161	10509
	F	35	47	1369	3	1454	53	1507	8718	10225
GLENORCHY	M	375	483	9148	4	10010	343	10353	7833	18186
	F	62	98	2750	7	2917	102	3019	14477	17496
KINGBOROUGH (PART) (c)	M	109	120	1167	2	1398	25	1423	1270	2693
	F	16	17	374	3	410	10	420	2382	2802
TOTAL METROPOLITAN AREA	M	1819	1552	28565	17	31953	1032	32985	24352	57337
	F	305	446	10913	37	11701	345	12046	46549	58595
LAUNCESTON AND SUBURBS										
MUNICIPALITIES—										
CITY OF LAUNCESTON	M	770	651	9094	8	10523	383	10906	7149	18055
	F	151	192	4702	19	5064	147	5211	14852	20063
BEACONSFIELD (PART) (d)	M	82	55	733		870	17	887	660	1547
	F	8	8	250		266	7	273	1342	1615
LILYDALE (PART) (d)	M	34	61	956		1051	43	1094	1130	2224
	F	4	10	408	1	423	12	435	1803	2238
ST. LEONARDS (PART) (e)	M	168	163	2374	1	2706	73	2779	2462	5241
	F	21	14	853	2	890	24	914	4067	4981
WESTBURY (PART) (e)	M	10	13	182		205	10	215	166	381
	F	3	2	64		69	4	73	303	376
TOTAL LAUNCESTON AND SUBURBS	M	1064	943	13339	9	15355	526	15881	11567	27448
	F	187	226	6277	22	6712	194	6906	22367	29273
NORTH WESTERN STATISTICAL DIVISION										
MUNICIPALITIES—										
BURNIE—										
BURNIE (N.M.)	M	239	150	3769	5	4163	71	4234	3024	7258
	F	36	55	1045	6	1142	11	1153	5790	6943
REST OF MUNICIPALITY	M	42	281	382	25	730	24	754	604	1358
	F	2	8	93	7	110	1	111	1075	1186
TOTAL MUNICIPALITY	M	281	431	4151	30	4893	95	4988	3628	8616
	F	38	63	1138	13	1252	12	1264	6865	8129
CIRCULAR HEAD—										
SMITHTON (N.M.)	M	82	46	681		809	16	825	590	1415
	F	16	3	168	1	188	4	192	1064	1256
STANLEY (N.M.)	M	20	25	177		222	6	228	205	433
	F	2	5	34		44		44	341	385
REST OF MUNICIPALITY	M	129	494	558	44	1225	37	1262	990	2252
	F	17	48	121	14	200	3	203	1789	1992
TOTAL MUNICIPALITY	M	231	565	1416	44	2256	59	2315	1785	4100
	F	35	57	323	17	432	7	439	3194	3633
DELORAINÉ—										
DELORAINÉ (N.M.)	M	63	51	415		529	22	551	414	965
	F	11	3	134		148	1	149	817	966
REST OF MUNICIPALITY	M	113	424	449	23	1009	40	1049	846	1895
	F	16	39	88	4	147	10	157	591	748
TOTAL MUNICIPALITY	M	176	475	864	23	1536	62	1600	1260	2860
	F	27	42	222	4	295	11	306	2408	2714
DEVONPORT—										
DEVONPORT (N.M.)	M	257	248	2843	3	3351	133	3484	3008	6492
	F	36	54	919	6	1015	22	1037	5539	6576
REST OF MUNICIPALITY	M	16	119	216	3	354	9	363	264	627
	F	4	8	53	1	66	4	70	511	581
TOTAL MUNICIPALITY	M	273	367	3059	6	3705	142	3847	3272	7119
	F	40	62	972	7	1081	26	1107	6050	7157
KENTISH—										
RAILTON (N.M.)	M	16	9	218		243	9	252	204	456
	F	3	4	49		57	2	59	386	445
REST OF MUNICIPALITY	M	64	483	393	30	970	20	990	720	1710
	F	8	30	93	4	135	7	142	1414	1556
TOTAL MUNICIPALITY	M	80	492	611	30	1213	29	1242	924	2166
	F	11	34	142	5	192	9	201	1800	2001
KING ISLAND	M	82	247	502	5	836	11	847	611	1458
	F	11	20	117	3	151	3	154	1172	1326
LATROBE—										
LATROBE (N.M.)	M	38	50	428		516	30	546	490	1036
	F	4	12	237	2	255	6	261	829	1090
REST OF MUNICIPALITY	M	68	222	317	9	616	41	657	515	1172
	F	5	14	64	8	91	6	97	972	1069
TOTAL MUNICIPALITY	M	106	272	745	9	1132	71	1203	1005	2208
	F	9	26	301	10	346	12	358	1801	2159
PENGUIN—										
PENGUIN (N.M.)	M	37	42	489		568	10	578	458	1036
	F	5	7	103	1	116		116	933	1049
REST OF MUNICIPALITY	M	39	282	406	20	747	21	768	621	1389
	F	5	16	93	3	117	4	121	1078	1199
TOTAL MUNICIPALITY	M	76	324	895	20	1315	31	1346	1079	2425
	F	10	23	196	4	233	4	237	2011	2248
ULVERSTONE—										
ULVERSTONE (N.M.)	M	139	126	1283	3	1551	59	1610	1328	2938
	F	23	23	378	2	428	12	440	2584	3024
REST OF MUNICIPALITY	M	59	429	380	31	899	33	932	834	1766
	F	4	27	95	2	128	6	134	1503	1637
TOTAL MUNICIPALITY	M	198	555	1663	34	2450	92	2542	2162	4704
	F	29	50	473	4	556	18	574	4087	4661
WYNYARD—										
SOMERSET (N.M.)	M	21	26	463		510	9	519	366	885
	F	4	9	129		142	1	143	755	898
WYNYARD (N.M.)	M	67	69	669		805	28	833	698	1531
	F	16	11	265	1	293	5	298	1292	1590
REST OF MUNICIPALITY	M	71	526	482	42	1121	26	1147	924	2071
	F	6	38	123	9	176	5	181	1679	1860
TOTAL MUNICIPALITY	M	159	621	1614	42	2436	63	2499	1988	4487
	F	26	58	517	10	611	11	622	3726	4348
TOTAL URBAN	M	979	842	11435	11	13267	393	13660	10785	24445
	F	158	187	3461	22	3828	64	3892	2030	2432
TOTAL RURAL	M	683	3507	4085	232	8507	262	8769	6929	15698
	F	78	248	940	55	1321	49	1370	12784	14154
TOTAL DIVISION	M	1662	4349	15520	243	21774	655	22429	17714	40143
	F	236	435	4401	77	5149	113	5262	33114	38376

(a) "Not at Work" includes those who stated that they were usually engaged in work but were not actively seeking a job at the time of the Census by reason of sickness, accident, etc. or because they were on strike, changing jobs or temporarily laid off, etc. It includes also persons able and willing to work but unable to secure employment, as well as casual and seasonal workers not actually in a job at the time of the Census. The numbers shown as "Not at Work" therefore, do not represent the number of unemployed available for work and unable to obtain it. (b) Part in Metropolitan Area, part in South Eastern Division - see Preface. (c) Part in Metropolitan Area, part in Southern Division - see Preface. (d) Part in Launceston and Suburbs, part in North Eastern Division - see Preface. (e) Part in Launceston and Suburbs, part in North Midland Division - see Preface.

No. 7.—OCCUPATIONAL STATUS: LOCAL GOVERNMENT AREAS AND NON-MUNICIPAL TOWNS
(750 PERSONS OR MORE), TASMANIA, CENSUS, 30th JUNE, 1961.

(Exclusive of full-blood Aborigines)

LOCAL GOVERNMENT AREA, ETC. ("N.M." indicates Non-municipal Town)	IN WORK FORCE							NOT IN WORK FORCE	GRAND TOTAL	
	At Work					Not at Work (a)	Total in Work Force			
	Employer	Self- employed	Employee (on Wage or Salary)	Helper (not on Wage or Salary)	Total at Work					
NORTH EASTERN STATISTICAL DIVISION										
MUNICIPALITIES— BEACONSFIELD (PART) (d) — BEACONSFIELD (N.M.)	M	15	19	201	1	236	22	258	237	495
	F	7		62	2	71	1	72	430	502
REST OF PART	M	107	300	748	9	1164	53	1217	1040	2257
	F	17	29	202	3	251	11	262	1872	2134
TOTAL OF PART	M	122	319	949	10	1400	75	1475	1277	2752
	F	24	29	264	5	322	12	334	2302	2636
FINGAL— ROSSARDEN (N.M.)	M	5	1	234		240	1	241	208	449
	F	3		19		22	1	23	353	376
REST OF MUNICIPALITY	M	90	92	853	1	1036	41	1077	845	1922
	F	20	10	155	3	188	8	196	1532	1728
TOTAL MUNICIPALITY	M	95	93	1087	1	1276	42	1318	1053	2371
	F	23	10	174	3	210	9	219	1885	2104
FLINDERS	M	36	116	335	3	490	23	513	301	814
	F	3	5	51		59	7	66	527	593
GEORGE TOWN— GEORGE TOWN (N.M.)	M	35	28	772	1	836	12	848	657	1505
	F	6	9	134	2	151	6	157	1158	1315
REST OF MUNICIPALITY	M	17	72	153	1	243	4	247	214	461
	F		9	19		28	2	30	366	396
TOTAL MUNICIPALITY	M	52	100	925	2	1079	16	1095	871	1966
	F	6	18	153	2	179	8	187	1524	1711
LILYDALE (PART) (d)	M	44	197	381	8	630	29	659	549	1208
	F	3	9	96	1	109	7	116	958	1074
PORTLAND	M	40	83	213	3	339	19	358	300	658
	F	4	10	54		68	4	72	544	616
RINGAROOMA	M	115	215	554	5	889	27	916	707	1623
	F	18	20	83	3	124	5	129	1304	1433
SCOTTSDALE— SCOTTSDALE (N.M.)	M	51	60	307	2	420	10	430	380	810
	F	7	6	142	4	155	4	159	659	818
REST OF MUNICIPALITY	M	52	200	212	6	470	31	501	456	957
	F	4	18	30	2	54	2	56	776	832
TOTAL MUNICIPALITY	M	103	260	519	8	890	41	931	836	1767
	F	11	24	172	2	209	6	215	1435	1650
TOTAL URBAN	M	106	108	1514	4	1732	45	1777	1482	3259
	F	25	25	357	4	399	12	411	2600	3011
TOTAL RURAL	M	501	1275	3449	36	5261	227	5488	4412	9900
	F	69	110	690	12	881	46	927	7879	8806
TOTAL DIVISION	M	607	1383	4963	40	6993	272	7265	5894	13159
	F	92	125	1047	16	1280	58	1338	10479	11817
NORTH MIDLAND STATISTICAL DIVISION										
MUNICIPALITIES— EVANDALE	M	33	63	352	5	453	9	462	371	833
	F	5	11	90	2	108	5	113	662	775
LONGFORD— LONGFORD (N.M.)	M	41	38	364		443	21	464	366	830
	F	5	5	168	1	179	4	183	754	937
REST OF MUNICIPALITY	M	127	164	1315	8	1614	26	1640	1070	2710
	F	22	20	237	3	282	7	289	1996	2285
TOTAL MUNICIPALITY	M	168	202	1679	8	2057	47	2104	1436	3540
	F	27	25	405	4	461	11	472	2750	3222
ST. LEONARDS (PART) (e)	M	22	62	133	5	222	9	231	205	436
	F	1	7	13	1	22	1	23	351	374
WESTBURY (PART) (e)— WESTBURY (N.M.)	M	23	45	195	1	264	11	275	259	534
	F	9	6	85		70	3	73	461	534
REST OF PART	M	114	247	379	22	762	28	790	607	1397
	F	13	27	117	1	158	5	163	1196	1359
TOTAL OF PART	M	137	292	574	23	1026	39	1065	866	1931
	F	22	33	172	1	228	8	236	1657	1893
TOTAL URBAN	M	64	83	559	1	707	32	739	625	1364
	F	14	11	223	1	249	7	256	1215	1471
TOTAL RURAL	M	296	536	2179	40	3051	72	3123	2253	5376
	F	41	65	457	7	570	18	588	4205	4793
TOTAL DIVISION	M	360	619	2738	41	3758	104	3862	2878	6740
	F	55	76	680	8	819	25	844	5420	6264
MIDLAND STATISTICAL DIVISION										
MUNICIPALITIES— BOTHWELL	M	48	48	327	1	424	6	430	263	693
	F	9	7	39		55	1	56	539	595
CAMPBELL TOWN— CAMPBELL TOWN (N.M.)	M	38	19	212		269	8	277	232	509
	F	7	1	82		90	2	92	439	531
REST OF MUNICIPALITY	M	34	22	157	2	215	3	218	217	435
	F	12	5	16		33		33	385	418
TOTAL MUNICIPALITY	M	72	41	369	2	484	11	495	449	944
	F	19	6	98		123	2	125	824	949
HAMILTON	M	97	157	1246	13	1513	18	1531	879	2410
	F	17	9	108	3	137	3	140	1628	1768
OATLANDS	M	99	284	367	19	769	21	790	614	1404
	F	16	17	91	2	126	7	133	1154	1287
ROSS	M	22	11	164		197	6	203	132	335
	F	5	1	29		35	3	38	299	337
TOTAL URBAN	M	38	19	212		269	8	277	232	509
	F	7	1	82		90	2	92	439	531
TOTAL RURAL	M	300	522	2261	35	3118	54	3172	2105	5277
	F	59	39	283	5	386	14	400	4005	4405
TOTAL DIVISION	M	338	541	2473	35	3387	62	3449	2337	5786
	F	66	40	365	5	476	16	492	4444	4936

(a) "Not at Work" includes those who stated that they were usually engaged in work but were not actively seeking a job at the time of the Census by reason of sickness, accident, etc. or because they were on strike, changing jobs or temporarily laid off, etc. It includes also persons able and willing to work but unable to secure employment, as well as casual and seasonal workers not actually in a job at the time of the Census. The numbers shown as "Not at Work" therefore, do not represent the number of unemployed available for work and unable to obtain it. (d) Part in Launceston and Suburbs, part in North Eastern Division - see Preface. (e) Part in Launceston and Suburbs, part in North Midland Division - see Preface.

CENSUS OF THE COMMONWEALTH OF AUSTRALIA, 1961.
No. 7.—OCCUPATIONAL STATUS: LOCAL GOVERNMENT AREAS AND NON-MUNICIPAL TOWNS
(750 PERSONS OR MORE), TASMANIA, CENSUS, 30th JUNE, 1961.
 (Exclusive of full-blood Aboriginals)

LOCAL GOVERNMENT AREA, ETC. ("N.M." indicates Non-municipal Town)		IN WORK FORCE							NOT IN WORK FORCE	GRAND TOTAL
		At Work					Not at Work (a)	Total in Work Force		
		Employer	Self- employed	Employee (on Wage or Salary)	Helper (not on Wage or Salary)	Total at Work				
SOUTH EASTERN STATISTICAL DIVISION										
MUNICIPALITIES- BRIGHTON	M	38	152	415	5	610	21	631	480	1111
	F	8	7	122	2	139	2	141	863	1004
CLARENCE (PART) (b)	M	42	117	475	5	639	24	663	564	1227
	F	6	15	127		148	3	151	1028	1179
GLAMORGAN	M	35	63	210	1	309	8	317	246	563
	F	5	7	51	1	64	2	66	499	565
GREEN PONDS	M	23	88	141	4	256	18	274	247	521
	F	4	10	29	1	44	2	46	402	448
RICHMOND	M	40	150	269	8	467	12	479	395	874
	F	8	4	65		77	3	80	719	799
SORELL	M	82	188	532	10	812	23	835	693	1528
	F	11	15	108	6	140	5	145	1205	1350
SPRING BAY	M	43	83	209	3	338	15	353	272	625
	F	3	12	30		45	5	50	480	530
TOTAL URBAN	M									
	F									
TOTAL RURAL	M	303	841	2251	36	3431	121	3552	2897	6449
	F	45	70	532	10	657	22	679	5196	5875
TOTAL DIVISION	M	303	841	2251	36	3431	121	3552	2897	6449
	F	45	70	532	10	657	22	679	5196	5875
SOUTHERN STATISTICAL DIVISION										
MUNICIPALITIES- BRUNY	M	16	38	84	4	142	7	149	119	268
	F	2	11	9		22	2	24	212	236
ESPERANCE	M	150	223	616	8	997	57	1054	751	1805
	F	13	15	112	2	142	15	157	1474	1631
HUON- HUONVILLE-RANELAGH (N.M.)	M	61	33	313		407	12	419	324	743
	F	11	3	87	1	102	11	113	635	748
REST OF MUNICIPALITY	M	197	222	663	16	1098	54	1152	917	2069
	F	27	15	97	1	138	17	155	1745	1900
TOTAL MUNICIPALITY	M	258	255	976	16	1505	66	1571	1241	2812
	F	38	16	184	2	240	28	268	2380	2648
KINGBOROUGH (PART) (c)	M	145	269	790	11	1215	56	1271	1130	2401
	F	14	17	160	3	194	11	205	1924	2129
NEW NORFOLK- NEW NORFOLK (N.M.)	M	82	36	1117		1235	28	1263	1466	2729
	F	11	17	378	5	411	11	422	2294	2716
REST OF MUNICIPALITY	M	63	171	1084	25	1343	73	1416	1174	2590
	F	5	20	131	2	162	16	178	2004	2182
TOTAL MUNICIPALITY	M	145	207	2201	25	2578	101	2679	2640	5319
	F	20	37	509	7	573	27	600	4298	4898
PORT CYGNET- CYGNET (N.M.)	M	30	29	145	2	206	14	220	191	411
	F	5	6	67		78	4	82	337	419
REST OF MUNICIPALITY	M	80	199	202	15	496	36	532	458	990
	F	7	12	45	1	65	2	67	867	934
TOTAL MUNICIPALITY	M	110	228	347	17	702	50	752	649	1401
	F	12	18	112	1	143	6	149	1204	1353
TASMAN	M	45	97	186	1	329	15	344	246	590
	F	4	5	39	3	51	1	52	466	518
TOTAL URBAN	M	173	98	1575	2	1848	54	1902	1981	3883
	F	27	26	532	6	591	25	617	3266	3883
TOTAL RURAL	M	696	1219	3625	80	5620	298	5918	4795	10713
	F	76	93	593	12	774	64	838	8692	9530
TOTAL DIVISION	M	869	1317	5200	82	7468	352	7820	6776	14596
	F	103	119	1125	18	1365	90	1455	11958	13413
WESTERN STATISTICAL DIVISION										
MUNICIPALITIES- GORMANSTON	M	3	4	164		171	4	175	113	288
	F	2		15		17	1	18	201	219
QUEENSTOWN- QUEENSTOWN (N.M.)	M	36	16	1584		1636	19	1655	863	2518
	F	10	20	299	1	330	10	340	1743	2083
REST OF MUNICIPALITY	M		1	9		10		10	5	15
	F								8	8
TOTAL MUNICIPALITY	M	36	17	1593		1646	19	1665	868	2533
	F	10	20	299	1	330	10	340	1751	2091
STRAHAN	M	14	10	146	1	171	3	174	122	296
	F	4	1	25		30	4	34	235	269
WARATAH	M	2	13	107	1	123	4	127	97	224
	F	1	1	5		7	1	8	135	143
ZEEHAN- ROSEBERY (N.M.)	M	15	5	743		763	6	769	387	1156
	F	3	7	92		102	5	107	660	767
ZEEHAN (N.M.)	M	8	16	207		231	9	240	164	404
	F	1	4	41		46	5	51	325	376
REST OF MUNICIPALITY	M	2	3	199		204	5	209	102	311
	F	3	2	8		13	1	14	163	177
TOTAL MUNICIPALITY	M	25	24	1149		1198	20	1218	653	1871
	F	7	13	141		161	11	172	1148	1320
TOTAL URBAN	M	59	37	2334		2630	34	2664	1414	4078
	F	14	31	432	1	478	20	498	2728	3226
TOTAL RURAL	M	21	31	625	2	679	16	695	439	1134
	F	10	4	53		67	7	74	742	816
TOTAL DIVISION	M	80	68	3159	2	3309	50	3359	1853	5212
	F	24	35	485	1	545	27	572	3470	4042
MIGRATORY										
MIGRATORY	M	6	6	655		667	20	687	71	758
	F			28		28	6	34	87	121

(a) "Not at Work" includes those who stated that they were usually engaged in work but were not actively seeking a job at the time of the Census by reason of sickness, accident, etc. or because they were on strike, changing jobs or temporarily laid off, etc. It includes also persons able and willing to work but unable to secure employment, as well as casual and seasonal workers not actually in a job at the time of the Census. The numbers shown as "Not at Work", therefore, do not represent the number of unemployed available for work and unable to obtain it. (b) Part in Metropolitan Area, part in South Eastern Division - see Preface. (c) Part in Metropolitan Area, part in Southern Division - see Preface.

STATE OF TASMANIA—OCCUPATIONAL STATUS.

49

No. 7.—OCCUPATIONAL STATUS: LOCAL GOVERNMENT AREAS AND NON-MUNICIPAL TOWNS

(750 PERSONS OR MORE), TASMANIA, CENSUS, 30th JUNE, 1961.

(Exclusive of full-blood Aborigines)

LOCAL GOVERNMENT AREA, ETC. ("N.M." indicates Non-municipal Town)	IN WORK FORCE						Not at Work (a)	Total in Work Force	NOT IN WORK FORCE	GRAND TOTAL
	At Work									
	Employer	Self- employed	Employee (on Wage or Salary)	Helper (not on Wage or Salary)	Total at Work					
STATE SUMMARY										
STATISTICAL DIVISIONS—										
METROPOLITAN AREA OF HOBART	M	1819	1552	28565	17	31953	1032	32985	24352	57337
	F	305	446	10913	37	11701	345	12046	46549	58595
LAUNCESTON AND SUBURBS	M	1064	943	13339	9	15355	526	15881	11567	27448
	F	187	226	6277	22	6712	194	6906	22367	29273
NORTH WESTERN	M	1662	4349	15520	243	21774	655	22429	17714	40143
	F	236	435	4401	77	5149	113	5262	33114	38376
NORTH EASTERN	M	607	1383	4963	40	6993	272	7265	5894	13159
	F	92	125	1047	16	1280	58	1338	10479	11817
NORTH MIDLAND	M	360	619	2738	41	3758	104	3862	2878	6740
	F	55	76	680	8	819	25	844	5420	6264
MIDLAND	M	338	541	2473	35	3387	62	3449	2337	5786
	F	66	40	365	5	476	16	492	4444	4936
SOUTH EASTERN	M	303	841	2251	36	3431	121	3552	2897	6449
	F	45	70	532	10	657	22	679	5196	5875
SOUTHERN	M	869	1317	5200	82	7468	352	7820	6776	14596
	F	103	119	1125	18	1365	90	1455	11958	13413
WESTERN	M	80	68	3159	2	3309	50	3359	1853	5212
	F	24	35	485	1	545	27	572	3470	4042
MIGRATORY	M	6	6	655		667	20	687	71	758
	F			28		28	6	34	87	121
TOTAL TASMANIA	M	7108	11619	78863	505	98095	3194	101289	76339	177628
	F	1113	1572	25853	194	28732	896	29628	143084	172712
URBAN-RURAL—										
METROPOLITAN URBAN	M	1819	1552	28565	17	31953	1032	32985	24352	57337
	F	305	446	10913	37	11701	345	12046	46549	58595
OTHER URBAN—										
LAUNCESTON AND SUBURBS	M	1064	943	13339	9	15355	526	15881	11567	27448
	F	187	226	6277	22	6712	194	6906	22367	29273
OTHER	M	1419	1187	17829	18	20453	566	21019	16519	37538
	F	243	271	5087	34	5635	131	5766	30578	36344
TOTAL	M	2483	2130	31168	27	35808	1092	36900	28086	64986
	F	430	497	11364	56	12347	325	12672	52945	65617
RURAL	M	2800	7931	18475	461	29667	1050	30717	23830	54547
	F	378	629	3548	101	4656	220	4876	43503	48379
MIGRATORY	M	6	6	655		667	20	687	71	758
	F			28		28	6	34	87	121
TOTAL TASMANIA	M	7108	11619	78863	505	98095	3194	101289	76339	177628
	F	1113	1572	25853	194	28732	896	29628	143084	172712

(a) "Not at Work" includes those who stated that they were usually engaged in work but were not actively seeking a job at the time of the Census by reason of sickness, accident, etc. or because they were on strike, changing jobs or temporarily laid off, etc. It includes also persons able and willing to work but unable to secure employment, as well as casual and seasonal workers not actually in a job at the time of the Census. The numbers shown as "Not at Work", therefore, do not represent the number of unemployed available for work and unable to obtain it.

INDEX OF MUNICIPALITIES AND TOWNS SHOWING STATISTICAL DIVISION IN WHICH LOCATED

Name	Municipality (M), Non-municipal Town (N.M.)	Statistical Division in which located	Name	Municipality (M), Non-municipal Town (N.M.)	Statistical Division in which located
B.			L.		
Beaconsfield	M. (part)	Launceston	Lilydale	M. (part)	North Eastern
Beaconsfield	M. (part)	North Eastern	Longford	M. and N.M.	North Midland
Beaconsfield	N.M.	" "			
Bothwell	M.	Midland			
Brighton	M.	South Eastern			
Bruny	M.	Southern			
Burnie	M. and N.M.	North Western			
C.			O.		
Campbell Town	M. and N.M.	Midland	Oatlands	M.	Midland
Circular Head	M.	North Western			
Clarence	M. (part)	Metropolitan			
Clarence	M. (part)	South Eastern			
Cygnat	N.M.	Southern			
D.			P.		
Deloraine	M. and N.M.	North Western	Penguin	M. and N.M.	North Western
Devonport	M. and N.M.	" "	Port Cygnat	M.	Southern
			Portland	M.	North Eastern
E.			Q.		
Esperance	M.	Southern	Queenstown	M. and N.M.	Western
Evandale	M.	North Midland			
F.			R.		
Fingal	M.	North Eastern	Railton	N.M.	North Western
Flinders	M.	" "	Richmond	M.	South Eastern
			Ringarooma	M.	North Eastern
			Rosebery	N.M.	Western
			Ross	M.	Midland
			Rossarden	N.M.	North Eastern
G.			S.		
George Town	M. and N.M.	North Eastern	Scottsdale	M. and N.M.	North Eastern
Glamorgan	M.	South Eastern	Smithton	N.M.	North Western
Glenorchy	M.	Metropolitan	Somerset	N.M.	" "
Gormanston	M.	Western	Sorell	M.	South Eastern
Green Ponds	M.	South Eastern	Spring Bay	M.	" "
			St. Leonards	M. (part)	Launceston
			St. Leonards	M. (part)	North Midland
			Stanley	N.M.	North Western
			Strahan	M.	Western
H.			T.		
Hamilton	M.	Midland	Tasman	M.	Southern
Hobart	City	Metropolitan			
Huon	M.	Southern			
Huonville — Ranelagh	N.M.	"			
K.			U.		
Kentish	M.	North Western	Ulverstone	M. and N.M.	North Western
Kingborough	M. (part)	Metropolitan			
Kingborough	M. (part)	Southern			
King Island	M.	North Western			
L.			W.		
Latrobe	M. and N.M.	North Western	Waratah	M.	Western
Launceston	City	Launceston	Westbury	M. (part)	Launceston
Lilydale	M. (part)	"	Westbury	M. (part)	North Midland
			Westbury	N.M.	" "
			Wynyard	M. and N.M.	North Western
			Z.		
			Zeehan	M. and N.M.	Western

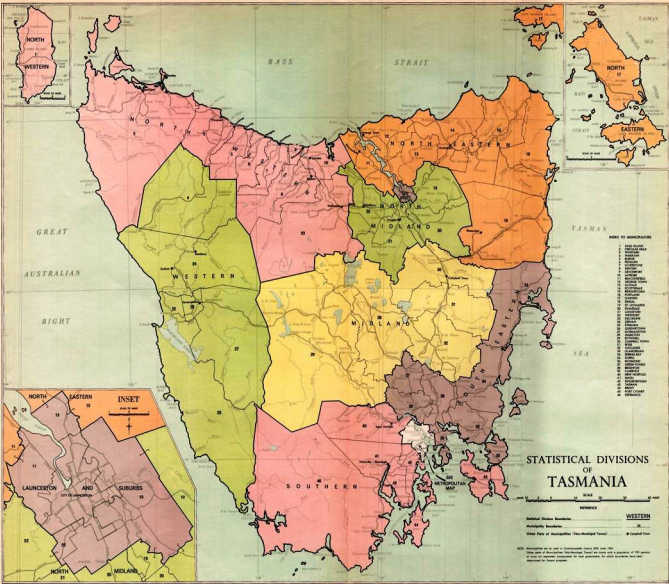

STATISTICAL DIVISIONS OF TASMANIA

- INDEX TO MUNICIPALITIES
- 001 BURNIE
 - 002 BRACKLEY HILL
 - 003 BRACKLEY HILL
 - 004 BRACKLEY HILL
 - 005 BRACKLEY HILL
 - 006 BRACKLEY HILL
 - 007 BRACKLEY HILL
 - 008 BRACKLEY HILL
 - 009 BRACKLEY HILL
 - 010 BRACKLEY HILL
 - 011 BRACKLEY HILL
 - 012 BRACKLEY HILL
 - 013 BRACKLEY HILL
 - 014 BRACKLEY HILL
 - 015 BRACKLEY HILL
 - 016 BRACKLEY HILL
 - 017 BRACKLEY HILL
 - 018 BRACKLEY HILL
 - 019 BRACKLEY HILL
 - 020 BRACKLEY HILL
 - 021 BRACKLEY HILL
 - 022 BRACKLEY HILL
 - 023 BRACKLEY HILL
 - 024 BRACKLEY HILL
 - 025 BRACKLEY HILL
 - 026 BRACKLEY HILL
 - 027 BRACKLEY HILL
 - 028 BRACKLEY HILL
 - 029 BRACKLEY HILL
 - 030 BRACKLEY HILL
 - 031 BRACKLEY HILL
 - 032 BRACKLEY HILL
 - 033 BRACKLEY HILL
 - 034 BRACKLEY HILL
 - 035 BRACKLEY HILL
 - 036 BRACKLEY HILL
 - 037 BRACKLEY HILL
 - 038 BRACKLEY HILL
 - 039 BRACKLEY HILL
 - 040 BRACKLEY HILL
 - 041 BRACKLEY HILL
 - 042 BRACKLEY HILL
 - 043 BRACKLEY HILL
 - 044 BRACKLEY HILL
 - 045 BRACKLEY HILL
 - 046 BRACKLEY HILL
 - 047 BRACKLEY HILL
 - 048 BRACKLEY HILL
 - 049 BRACKLEY HILL
 - 050 BRACKLEY HILL
 - 051 BRACKLEY HILL
 - 052 BRACKLEY HILL
 - 053 BRACKLEY HILL
 - 054 BRACKLEY HILL
 - 055 BRACKLEY HILL
 - 056 BRACKLEY HILL
 - 057 BRACKLEY HILL
 - 058 BRACKLEY HILL
 - 059 BRACKLEY HILL
 - 060 BRACKLEY HILL
 - 061 BRACKLEY HILL
 - 062 BRACKLEY HILL
 - 063 BRACKLEY HILL
 - 064 BRACKLEY HILL
 - 065 BRACKLEY HILL
 - 066 BRACKLEY HILL
 - 067 BRACKLEY HILL
 - 068 BRACKLEY HILL
 - 069 BRACKLEY HILL
 - 070 BRACKLEY HILL
 - 071 BRACKLEY HILL
 - 072 BRACKLEY HILL
 - 073 BRACKLEY HILL
 - 074 BRACKLEY HILL
 - 075 BRACKLEY HILL
 - 076 BRACKLEY HILL
 - 077 BRACKLEY HILL
 - 078 BRACKLEY HILL
 - 079 BRACKLEY HILL
 - 080 BRACKLEY HILL
 - 081 BRACKLEY HILL
 - 082 BRACKLEY HILL
 - 083 BRACKLEY HILL
 - 084 BRACKLEY HILL
 - 085 BRACKLEY HILL
 - 086 BRACKLEY HILL
 - 087 BRACKLEY HILL
 - 088 BRACKLEY HILL
 - 089 BRACKLEY HILL
 - 090 BRACKLEY HILL
 - 091 BRACKLEY HILL
 - 092 BRACKLEY HILL
 - 093 BRACKLEY HILL
 - 094 BRACKLEY HILL
 - 095 BRACKLEY HILL
 - 096 BRACKLEY HILL
 - 097 BRACKLEY HILL
 - 098 BRACKLEY HILL
 - 099 BRACKLEY HILL
 - 100 BRACKLEY HILL

Statistical Division Symbols: **WESTERN**

Municipalities: **WESTERN**

Other Parts of Municipalities: **WESTERN**

N.B. Municipalities are as used in Commonwealth Census 1966 (June 1966).
 Other parts of Municipalities (Non-Metropolitan Areas) are shown with a stippled pattern of 100 dots per inch of square, reserved for local government. The state boundaries have been determined by the State Government.

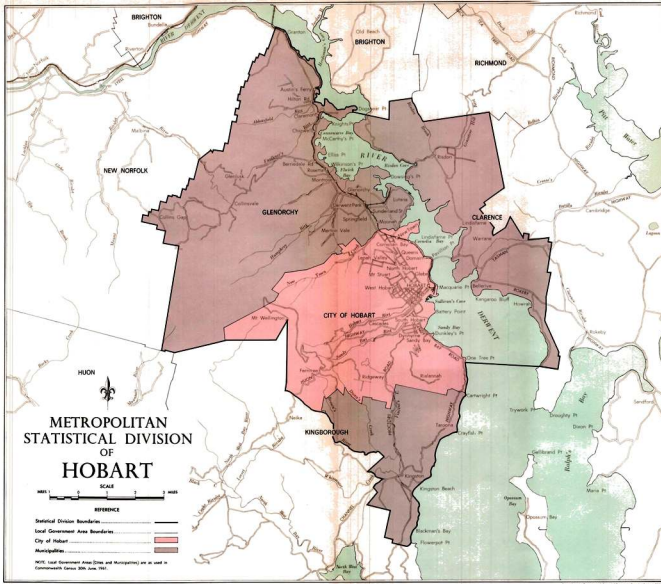

METROPOLITAN STATISTICAL DIVISION OF HOBART



REFERENCE

- Statistical Division Boundaries
- Local Government Area Boundaries
- City of Hobart
- Municipalities

NOTE: Local Government Areas (Cities and Municipalities) are as used in Commonwealth Census 20th June 1981.